

CICS Transaction Server for z/OS  
Version 5 Release 3



# Business Transaction Services



CICS Transaction Server for z/OS  
Version 5 Release 3



# Business Transaction Services

**Note**

Before using this information and the product it supports, read the information in “Notices” on page 225.

This edition applies to the IBM CICS Transaction Server for z/OS Version 5 Release 3 (product number 5655-Y04) and to all subsequent releases and modifications until otherwise indicated in new editions.

© **Copyright IBM Corporation 1999, 2015.**

US Government Users Restricted Rights – Use, duplication or disclosure restricted by GSA ADP Schedule Contract with IBM Corp.

# Contents

<b>Dedication . . . . .</b>	<b>vii</b>
-----------------------------	------------

<b>Preface . . . . .</b>	<b>ix</b>
What this manual is about . . . . .	ix
Who this manual is for. . . . .	ix
What you need to know to understand this manual	ix
Location of topics in the Knowledge Center. . . .	ix
Syntax notation used in this manual . . . . .	x
A note on terminology. . . . .	xi

<b>Changes in CICS Transaction Server for z/OS, Version 5 Release 3 . . . .</b>	<b>xiii</b>
-------------------------------------------------------------------------------------	-------------

<b>Part 1. Overview of BTS. . . . .</b>	<b>1</b>
-----------------------------------------	----------

<b>Chapter 1. Why do I need CICS business transaction services? . . . . .</b>	<b>3</b>
Business transactions and CICS transactions . . .	3
Business transactions . . . . .	3
CICS transactions. . . . .	4

<b>Chapter 2. What are CICS business transaction services? . . . . .</b>	<b>5</b>
What is a BTS application? . . . . .	5
Control flow . . . . .	7
Recovery and restart in BTS . . . . .	8
Client/server support in BTS . . . . .	8
Web Interface support in BTS. . . . .	8
Support for existing code in BTS. . . . .	8
Sysplex support in BTS. . . . .	9
Dynamic routing of BTS activities . . . . .	9
Audit trails . . . . .	9
Monitoring in BTS . . . . .	9
The BTS sample application . . . . .	10

<b>Part 2. BTS application programming . . . . .</b>	<b>11</b>
----------------------------------------------------------	-----------

<b>Chapter 3. Using the BTS API to write business applications . . . . .</b>	<b>13</b>
BTS activities and processes . . . . .	13
Names and identifiers . . . . .	13
Activation sequences . . . . .	14
Synchronous and asynchronous activations. .	15
Lifetime of activities . . . . .	16
Processing modes . . . . .	16
User sync points. . . . .	18
BTS data-containers . . . . .	18
BTS timers. . . . .	19
BTS events . . . . .	19
Atomic events . . . . .	20
Composite events . . . . .	21

Event pools . . . . .	22
Deleting events . . . . .	23
Reattachment events and activity activation . .	24

<b>Chapter 4. The Sale example application . . . . .</b>	<b>31</b>
Overview of the Sale application . . . . .	31
Data flows. . . . .	31
CICS transactions, programs, and copybooks .	32
The initial request . . . . .	34
Creating the business transaction . . . . .	35
Starting the business transaction . . . . .	36
The root activity. . . . .	37
Transferring input and output data . . . . .	43

<b>Chapter 5. Dealing with BTS errors and response codes . . . . .</b>	<b>47</b>
Checking the response from a synchronous activity	47
Checking the response from an asynchronous activity . . . . .	49
Getting details of activity ABENDs . . . . .	49
Trying failed activities again. . . . .	50

<b>Chapter 6. Example of running parallel BTS activities . . . . .</b>	<b>51</b>
----------------------------------------------------------------------------	-----------

<b>Chapter 7. Interacting with BTS processes and activities . . . . .</b>	<b>59</b>
Acquiring processes and activities . . . . .	59
Process and Activity rules . . . . .	60
Using client/server processing . . . . .	60
The client program . . . . .	61
The server program . . . . .	64
Activity processing. . . . .	67
A user-related example . . . . .	68
Transferring data to asynchronous activations .	81

<b>Chapter 8. Compensation in BTS . . .</b>	<b>83</b>
Implementing compensation. . . . .	83
A compensation example . . . . .	84
Process flow . . . . .	84
The root activity. . . . .	86
Dealing with application locking . . . . .	94

<b>Chapter 9. Reusing existing 3270 applications in BTS . . . . .</b>	<b>97</b>
Running a 3270 transaction from BTS. . . . .	97
Resource definition. . . . .	99
Running more complex transactions . . . . .	99
Intermediate output messages . . . . .	99
Conversational transactions. . . . .	100
Pseudoconversational transactions . . . . .	101
Using timers . . . . .	103

Abend processing . . . . .	103
Sample programs . . . . .	104

## Chapter 10. BTS Application

### Programming Reference. . . . . 107

Overview of BTS API commands . . . . .	107
Process- and activity-related commands . . . . .	107
Container commands . . . . .	109
Event-related commands . . . . .	109
Browsing and inquiry commands . . . . .	112
BTS system events . . . . .	118

## Part 3. Administering CICS business transaction services. .. 119

### Chapter 11. System definition for BTS 121

Defining BTS data sets . . . . .	121
Repository data sets . . . . .	121
Local request queue data set . . . . .	123
Naming the routing program . . . . .	125

### Chapter 12. Resource definition for BTS . . . . . 127

Defining repository files to the CSD . . . . .	127
CEDA DEFINE PROCESSTYPE . . . . .	128

### Chapter 13. Security in BTS . . . . . 131

Resource security in BTS . . . . .	131
Process and activity user IDs . . . . .	131
Attach-time security for processes and activities . . . . .	132
Command security in BTS . . . . .	132
CREATE PROCESSTYPE . . . . .	132
DISCARD PROCESSTYPE . . . . .	134
INQUIRE PROCESSTYPE . . . . .	135
SET PROCESSTYPE . . . . .	138

### Chapter 14. Administering BTS. . . 141

The scope of a BTS-set . . . . .	141
A note about audit logs . . . . .	141
Dynamic routing of BTS activities . . . . .	142
Which BTS activities can be dynamically routed? . . . . .	142
Understanding distributed routing . . . . .	143
Controlling BTS dynamic routing . . . . .	146
Creating a BTS-set . . . . .	146
Naming the routing program . . . . .	148
Using a CICS distributed routing program . . . . .	148
How the distributed routing program relates to the dynamic routing program . . . . .	148
Writing a distributed routing program . . . . .	149
Using CICSplex SM with BTS . . . . .	151
Overview of CICSplex SM workload management . . . . .	151
Using CICSplex SM to route BTS activities . . . . .	151
BTS operator commands . . . . .	152
CBAM BTS browser . . . . .	152
CEMT INQUIRE PROCESSTYPE . . . . .	160
CEMT INQUIRE TASK . . . . .	163

CEMT SET PROCESSTYPE . . . . .	165
--------------------------------	-----

## Part 4. BTS problems and performance . . . . . 169

### Chapter 15. Troubleshooting BTS. .. 171

Dealing with stuck processes . . . . .	171
Application design errors . . . . .	171
Restarting stuck processes . . . . .	172
Dealing with activity abends . . . . .	174
Dealing with unserviceable requests . . . . .	175
Unserviceable routing requests . . . . .	175
Dealing with CICS failures . . . . .	176
Creating a BTS audit trail . . . . .	176
Introduction to BTS audit trails . . . . .	177
Specifying the level of audit logging . . . . .	178
Audit trail constraints when using DASD-only log streams . . . . .	180
Audit trail examples . . . . .	181
Using the audit trail utility program, DFHATUP . . . . .	184
Examining BTS repository records . . . . .	197
The repository utility program, DFHBARUP . . . . .	197
Using DFHBARUP . . . . .	198
BTS messages . . . . .	206
Setting trace levels for BTS . . . . .	206
Defining tracing levels at system initialization . . . . .	206
Defining tracing levels when CICS is running . . . . .	207
Extracting BTS information from a CICS system dump . . . . .	208

### Chapter 16. Tuning BTS performance 209

## Part 5. BTS System Programming Reference . . . . . 211

### Chapter 17. Overview of BTS system programming commands . . . . . 213

Control commands . . . . .	213
Inquire command . . . . .	213

### Chapter 18. BTS system programming commands . . . . . 215

CREATE PROCESSTYPE . . . . .	215
DISCARD PROCESSTYPE . . . . .	217
INQUIRE PROCESSTYPE . . . . .	218
Browsing process-type definitions . . . . .	220
SET PROCESSTYPE . . . . .	221

## Part 6. Appendixes . . . . . 223

### Notices . . . . . 225

Programming interface information . . . . .	227
Trademarks . . . . .	227

### Bibliography. . . . . 229

CICS books for CICS Transaction Server for z/OS . . . . .	229
-----------------------------------------------------------	-----

CICSplex SM books for CICS Transaction Server  
for z/OS . . . . . 230  
Other CICS publications. . . . . 230

**Accessibility. . . . . 231**

**Index . . . . . 233**





## Dedication

*The CICS® business transaction services features described in this book were inspired and anticipated by a software developer who joined IBM® in April 1974, and who worked in the IBM Hursley Software Development Laboratory. The developers, testers, reviewers, and writer want to dedicate this book to the memory of Peter Lupton.*



## Preface

---

### What this manual is about

This manual documents intended Programming Interfaces that allow the customer to write programs to obtain the services of IBM CICS Transaction Server Version 5 Release 3.

This manual is about CICS business transaction services (BTS) of CICS Transaction Server for z/OS®. CICS business transaction services consist of an application programming interface (API) and support services that allow you to model and manage complex business transactions.

The manual contains introductory, guidance, and reference material.

---

### Who this manual is for

This manual is intended for planners, application programmers, and system programmers.

---

### What you need to know to understand this manual

This manual assumes a conceptual understanding of CICS application programming, system definition, resource definition, customization, and security.

---

### Location of topics in the Knowledge Center

The topics in this publication can also be found in the CICS Transaction Server for z/OS Knowledge Center. The Knowledge Center uses content types to structure how the information is displayed.

The Knowledge Center content types are generally task-oriented, for example: upgrading, configuring, and installing. Other content types include reference, overview, and scenario or tutorial-based information. The following mapping shows the relationship between topics in this publication and the Knowledge Center content types, with links to the external Knowledge Center:

*Table 1. Mapping of PDF topics to Knowledge Center content types.* This table lists the relationship between topics in the PDF and topics in the content types in the Knowledge Center

Set of topics in this publication	Location in the Knowledge Center
<ul style="list-style-type: none"><li>• Part 1, “Overview of BTS,” on page 1</li><li>• Part 2, “BTS application programming,” on page 11 and Chapter 10, “BTS Application Programming Reference,” on page 107</li><li>• Part 3, “Administering CICS business transaction services,” on page 119</li><li>• Part 4, “BTS problems and performance,” on page 169</li><li>•</li><li>• Part 5, “BTS System Programming Reference,” on page 211</li></ul>	<ul style="list-style-type: none"><li>• Overview of BTS in Product overview</li><li>• Administering</li><li>• Developing applications</li><li>• Troubleshooting and support</li><li>• System programming reference in Reference</li></ul>

## Syntax notation used in this manual

In the reference section of this manual, the syntax of BTS application programming commands is presented in a standard way.

The “EXEC CICS” that always precedes the keyword of each command is not included; nor is the “END\_EXEC” statement used in COBOL or the semicolon (;) used in PL/I and C that you must code at the end of each CICS command. In the C language, a null character can be used as an end-of-string marker, but CICS does not recognize this; you must never, therefore, have a comma or period followed by a space (X'40') in the middle of a coding line.

You interpret the syntax by following the arrows from left to right. The conventions are shown in the following table.

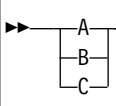
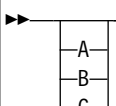
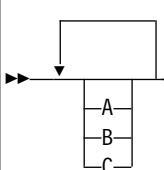
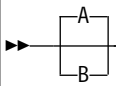
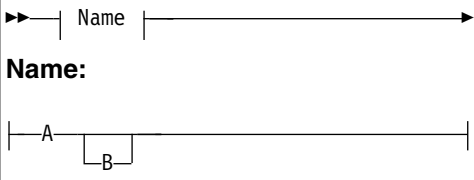
Symbol	Action
	A set of alternatives - one of which you <i>must</i> code.
	A set of alternatives - one of which you <i>may</i> code.
	A set of alternatives - any of which you may code.
	Alternatives where <b>A</b> is the default.
	Use with the named section in place of its name.
Punctuation and uppercase characters	Code exactly as shown.
Lowercase characters	Code your own text, as appropriate (for example, name).

### \$ (the dollar symbol) ...

In the character sets given in this book, the dollar symbol (\$) is used as a national currency symbol and is assumed to be assigned the EBCDIC code point X'5B'. In some countries, a different currency symbol - for example,

the pound symbol (£) or the yen symbol (¥) - is assigned the same EBCDIC code point. In these countries, the appropriate currency symbol must be used instead of the dollar symbol.

---

## **A note on terminology**

In this manual, the term “MVS” refers to those services and functions that are provided by z/OS.



## Changes in CICS Transaction Server for z/OS, Version 5 Release 3

For information about changes that have been made in this release, please refer to *What's New* in the Knowledge Center, or the following publications:

- *CICS Transaction Server for z/OS What's New*
- *CICS Transaction Server for z/OS Upgrading to CICS TS Version 5.3*

Any technical changes that are made to the text after release are indicated by a vertical bar (|) to the left of each new or changed line of information.





## Part 1. Overview of BTS

Read this introductory information to learn about CICS business transaction services (BTS).

To operate BTS, there are no additional requirements beyond the requirements for CICS itself.

*Table 2. Concepts road map*

If you want to...	Refer to...
Understand the problems that BTS is designed to solve	Chapter 1, "Why do I need CICS business transaction services?," on page 3
Get a high-level view of BTS	Chapter 2, "What are CICS business transaction services?," on page 5



## Chapter 1. Why do I need CICS business transaction services?

In a complex environment, CICS business transaction services (BTS) bring sophistication to the CICS application programming interface (API), making it better able to model complex business transactions.

CICS provides a robust transaction processing environment. For example, you can create transactions with the ACID properties of atomicity, consistency, isolation, and durability. CICS provides the environment for transactions to continue to run under various conditions.

Much emphasis is placed on the continuous operation and high availability of CICS. Use of sophisticated technologies, such as the Parallel Sysplex®, with resource managers sharing data across the sysplex, has led to improved system availability through the elimination of single points-of-failure. CICS business transaction services complement these technologies.

### **Related information:**

ACID properties of transactions

---

## Business transactions and CICS transactions

Business transactions were typically modeled by CICS transactions in ways that now have some shortcomings. CICS business transaction services can overcome these shortcomings.

### **Business transactions**

A *business transaction* is a self-contained business deal. Some business transactions, for example, buying a newspaper, are simple and short-lived. However, many business transactions involve multiple actions that take place over an extended period.

As an example, selling a vacation might involve the travel agent in actions such as:

- Recording customer details
- Booking seats on an aircraft
- Booking a hotel
- Booking a rental car
- Invoicing the customer
- Checking for receipt of payment
- Processing the payment
- Arranging foreign currency.

Both the customer and the travel agent regard the purchase of the vacation as a single business transaction, as indeed it is, because each action only makes sense in the context of the whole. The example illustrates some typical properties of complex business transactions:

- They tend to be made up of a series of logical actions.
- Some actions might be taken days, weeks, or even months after the transaction was started - arranging foreign currency, in this example.

- Some of the actions might be optional - not everyone wants to rent a car, for example.
- At any point, an action could fail. For example, a communications failure could mean that it is not possible to book a hotel. In this case, the action must be tried again. Or the customer might fail to meet their final payment; this failure would require a reminder to be sent. If the reminder produces no response, the vacation must be canceled - that is, the actions that have already been taken must be undone.
- Data - for example, a customer account number - must be passed between the individual actions that make up the business transaction.
- Some control logic is required, to “glue” the actions together. For example, there must be logic to deal with the conditional invocation of actions, and with failures.

## CICS transactions

The basic building blocks used by CICS applications are the CICS transaction, which in turn is made up of one or more units of work (UOW). Both the transaction and the UOW are typically short-lived.

A UOW is short-lived because it should not hold locks for long periods, thus causing other UOWs to wait on resources and possibly abend. A CICS transaction provides the environment in which its associated UOWs run; for example, the transaction ID, program name, and user ID. A CICS transaction is typically short-lived, because the aim is for it to use CICS resources only while it is doing work; it should not spend long periods waiting for input, for example.

Before CICS Transaction Server for OS/390® Release 3, the largest transaction processing unit that CICS understood was the terminal-related pseudoconversation. A pseudoconversational application appears to a terminal user as a continuous conversation, but consists internally of multiple transactions.

## Chapter 2. What are CICS business transaction services?

CICS business transaction services consist of an application programming interface and support services that simplify the development of business transactions. Business transactions are often made up of multiple actions, which might be spread over hours, days, or months.

**Terminology:** These terms are explained in context, as they occur.

You can use CICS business transaction services to control the execution of complex business transactions. Using BTS, each action that makes up the business transaction is implemented as one or more CICS transactions, using the traditional approach. However, a top-level program is used to control the overall progress of the business transaction. The top-level program manages the inter-relationship, ordering, parallel execution, commit scope, recovery, and restart of the actions that make up the business transaction. This program management brings a number of benefits:

- Management and control are at a business transaction level, as well as at an action level.
- Control logic is separated from business logic. The individual CICS transactions that make up the business transaction no longer need to be concerned with “before and after” actions. This logic separation simplifies the development of such transactions and makes it easier to reuse them.

---

### What is a BTS application?

A BTS application is an application written using the CICS business transaction services API to take advantage of CICS business transaction services.

The components of an application written using the CICS business transaction services API are illustrated, in simplified form, in Figure 1 on page 6. (For brevity, in the rest of this book we refer to an application that uses the CICS business transaction services API as “a BTS application”.)

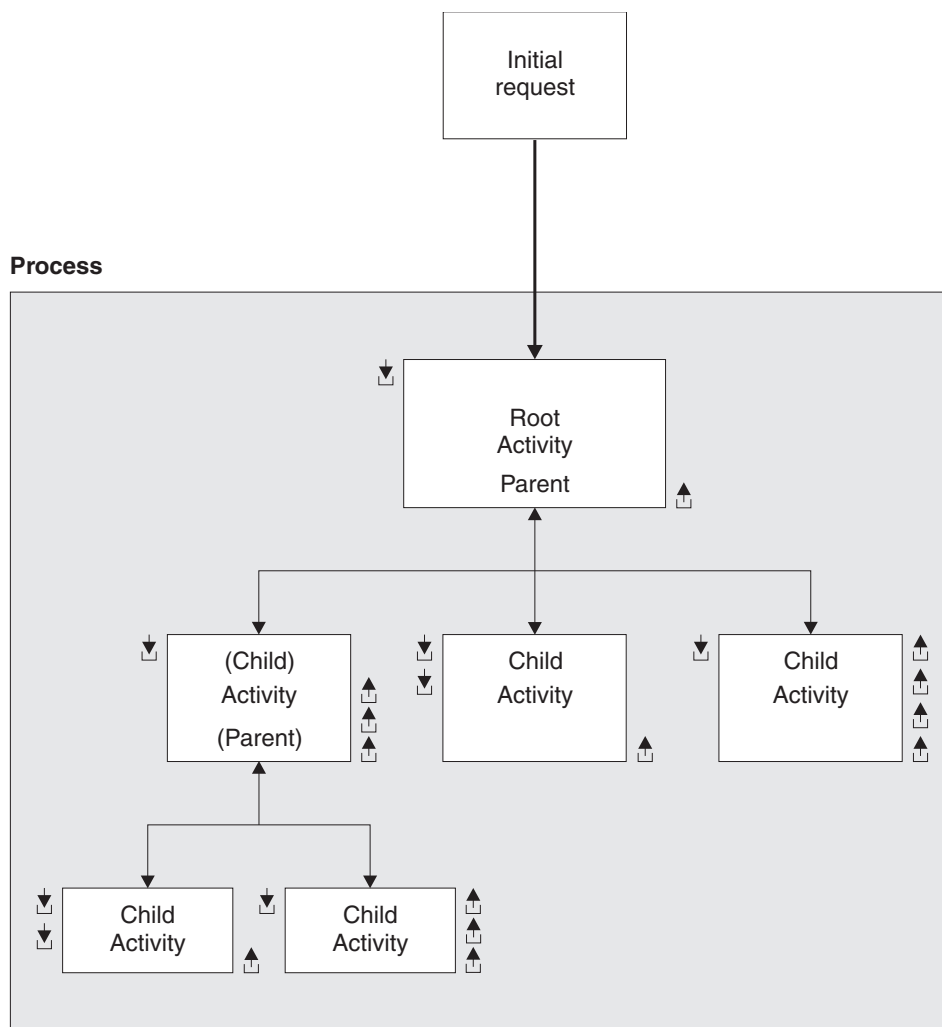

**Key:** ↓ Input data-container    ↑ Output data-container

*Figure 1. Components of a BTS application*

The roles of the components are as follows:

#### **Initial Request**

A CICS transaction that starts a CICS business transaction services **process**.

#### **Process**

A collection of one or more BTS **activities**. It has a unique name by which it can be referenced and invoked. Typically, a process is an instance of a business transaction.

In the vacation example, an instance of the business transaction might be started to sell Jane Doe a vacation in Florida. To identify this particular transaction as relating to Jane Doe, the process could be given the name of Jane Doe's account number.

#### **Activity**

The basic unit of BTS execution. Typically, it represents one of the actions of a business transaction—in the vacation example, renting a car, for instance.

A program that implements an activity differs from a traditional CICS application program only in its being designed to respond to BTS **events**. It can be written in any of the languages supported by CICS.

Activities can be hierarchically organized, in a tree structure. An activity that starts another activity is known as a **parent activity**. An activity that is started by another is known as a **child activity**.

#### **Root activity**

The activity at the top of the activity tree - it has no parent activity. A process always contains a root activity. When a process is started, the program that implements its root activity receives control. Typically, a root activity is a parent activity that:

- Creates and controls a set of child activities - that is, it manages their ordering, concurrent execution, and conditional execution
- Controls synchronization, parameter passing and saving of state data.

#### **Data-container**

A named area of storage, associated with a particular process or activity, and maintained by BTS. Each process or activity can have any number of data-containers. They are used to hold state data, and inputs and outputs for the activity.

#### **Event (not shown in Figure 1 on page 6)**

A BTS event is a means by which CICS business transaction services signal progress in a process. It informs an activity that an action is required or has completed. "Event" is used in its ordinary sense of "something that happens". To define an event recognizable by CICS business transaction services, such a happening is given a name.

#### **Timer (not shown in Figure 1 on page 6)**

A BTS object that expires when the system time becomes greater than a specified date and time, or after a specified period has elapsed. Each timer has an event associated with it. The event occurs ("fires") when the timer expires.

You can use a timer to, for example, cause an activity to be invoked at a particular time in the future.

The preceding components are managed by CICS, which:

- Manages many business transactions (processes).
- Records the status of each business transaction.
- Ensures that each activity is invoked at the appropriate times.

The components of a BTS application, and how they relate to each other, are described in more detail in Chapter 3, "Using the BTS API to write business applications," on page 13.

## **Control flow**

Follow the high-level control flow of a typical BTS business transaction.

The high-level control flow of a typical BTS business transaction is as follows:

1. A CICS transaction makes an initial request to start a process.
2. CICS initiates the appropriate root activity.

3. The root activity program, using the BTS API, creates a child activity—or several child activities. It provides the child activity with some input data (by placing the data in a data-container associated with the child), and requests CICS to start the child activity.  
If, as is often the case, the child activity is to run asynchronously with the root activity, the root activity program returns and becomes dormant.
4. The root activity is invoked again when one of its child activities completes. It determines which event caused it to be invoked again - that is, the completion of the activity that it started earlier. It retrieves, from the output data-containers of the completed activity, any return data that the completed activity has placed there.
5. Steps 3 and 4 are repeated until all the child activities that make up the business transaction have completed.
6. CICS terminates the root activity.  
If the business transaction has completed normally, the process is no longer known to CICS.

---

## Recovery and restart in BTS

CICS maintains state data for BTS processes in a recoverable VSAM KSDS. This file can be RLS-enabled. On an emergency restart, CICS automatically restarts any BTS activities that were in flight at the time it failed.

---

## Client/server support in BTS

CICS business transaction services support *client/server* processing. A server process is one that is typically waiting for work. When work arrives, BTS restarts the process, which retrieves any state data that it has previously saved.

---

## Web Interface support in BTS

With the CICS Web Interface, you can run CICS transactions from a web browser. CICS business transaction services extend CICS support for the Internet.

In a typical current scenario, a web-based business transaction might be implemented as a pseudoconversational CICS application. The initial request from the web browser invokes a CICS transaction that does some setup work, returns a page of HTML to the web browser, and ends. Subsequent requests are handled by other CICS transactions (or by further invocations of the same transaction). The CICS application is responsible for maintaining state data between requests.

Using BTS, a web-based business transaction could be implemented as a BTS process. A major advantage of this approach is that state data is now maintained by BTS. This is useful if the business transaction is long-lived.

---

## Support for existing code in BTS

BTS supports the 3270 bridge function. Therefore, BTS applications can be integrated with, and use, existing 3270-based applications.

The 3270 bridge function is described in Introduction to the 3270 bridge in Developing applications.



Even though BTS activities are not terminal-related, they are never started directly from a terminal; a BTS activity can use a 3270-based program.

---

## Sysplex support in BTS

You can operate BTS in a single CICS region. However, BTS processes are sysplex-enabled, and in a sysplex you can create one or more *BTS-sets*.

A BTS-set is a set of CICS regions across which related BTS processes and activities can run. For example, the activities that constitute a single process might run on several regions.

### Dynamic routing of BTS activities

In a BTS set, you can control the dynamic routing of the CICS transactions that implement your BTS activities across the participating regions.

When an event is signaled, an activity is activated in the most appropriate region in the BTS set, based on one or more of the following criteria:

- Any workload separation specified by the system programmer
- Any affinities the associated transaction of the activity has with a particular region
- The availability of regions
- The relative workload of regions

You can control the dynamic routing of your BTS activities using one of the following methods:

- Use the CICSplex® System Manager (CICSplex SM) component of CICS Transaction Server for z/OS for the following functions:
  - Specify workload separation for your BTS processes.
  - Manage affinities.
  - Control workload routing of the transactions that implement BTS activities.
- Write a CICS distributed routing program.

Dynamic routing of BTS activities is described in Chapter 14, “Administering BTS,” on page 141.

### Audit trails

You can create an audit trail for the BTS processes and activities that run in your CICS regions. By doing so, you can, for example, track the progress of a complex business transaction across the sysplex.

The CICS code contains BTS audit points in much the same way as it contains trace points. However, because in a sysplex environment different parts of a process might execute on different regions, each audit record contains system, date, and time information. By sharing log streams across regions, you can gather audit information from different regions in the same log.

---

## Monitoring in BTS

CICS maintains monitoring information for both processes and activities. You can request information about use of resources of a business transaction without knowing the identifiers of all its constituent CICS transactions. Information is now available at the business transaction level, as well as at the CICS transaction level.

BTS monitoring is described in Improving the performance of a CICS system in Improving performance.

---

## **The BTS sample application**

CICS supplies a sample BTS application and fragments of example code. The sample is a basic sales application, consisting of order, credit check, stock check, delivery note, invoice, and payment-reminder activities.

## Part 2. BTS application programming

BTS provides an application programming interface (API) that you can use to run business transactions in CICS.

*Table 3. Application programming road map*

If you want to...	Refer to...
Learn about the components of a BTS application	Chapter 3, "Using the BTS API to write business applications," on page 13
See an example of a basic BTS application	Chapter 4, "The Sale example application," on page 31
Learn how to check the state of BTS activities	Chapter 5, "Dealing with BTS errors and response codes," on page 47
Learn how to run several activities simultaneously	Chapter 6, "Example of running parallel BTS activities," on page 51
Learn how to access BTS activities from outside BTS	Chapter 7, "Interacting with BTS processes and activities," on page 59
Learn how to back out BTS activities	Chapter 8, "Compensation in BTS," on page 83
Learn how to use existing code in BTS applications	Chapter 9, "Reusing existing 3270 applications in BTS," on page 97



## Chapter 3. Using the BTS API to write business applications

This section provides a detailed description of the BTS application components, and explains how you can use them.

The section contains:

- “BTS activities and processes”
- “BTS data-containers” on page 18
- “BTS timers” on page 19
- “BTS events” on page 19.

---

### BTS activities and processes

An *activity* is the BTS unit of execution, which holds the environment for an instance of the BTS equivalent of program execution. A process is the biggest entity recognized by BTS and it consists of a collection of one or more activities. An *activity* is the BTS unit of execution. It holds the environment for an instance of the BTS equivalent of program execution.

The state of a BTS activity is stored on disk and reinstantiated in memory as required. Typically, it represents one of the actions of a business transaction.

Activities can be hierarchically organized, in a tree structure that may be several layers deep. The activity at the top of the hierarchy is called the **root activity**. An activity that starts another activity is known as a *parent activity*. An activity that is started by another is known as a *child activity*. For example, if activity A starts activity B, B is a child of A; A is the parent of B. Notice that—with the exception of the root activity, which has no parent—an activity can be both a parent and a child.

A *process* is the biggest entity recognized by BTS. It consists of a collection of one or more activities. It always contains a root activity. When a process is run, the program that implements its root activity receives control. Typically, a process is an instance of a business transaction.

Processes can be categorized, using the PROCESSTYPE option of the DEFINE PROCESS command. All the activities in a process inherit the same PROCESSTYPE attribute. Categorizing processes makes it easier to find a particular process—the BTS browsing commands allow filtering by process-type.

### Names and identifiers

You can use a program to define a process. The program gives the process a name, known as its *process name*, which is used to reference the process from outside the BTS system.

This user-assigned name, which can be up to 36 characters long, must be unique within the process-type to which the process belongs.

Similarly, when an activity program defines a child activity, it gives the child a name (its *activity name*), which it uses to reference the child. This user-assigned name, which can be up to 16 characters long, only needs to be unique within the

set of child activities defined by the parent. For example, it is perfectly valid for several activities within the same process to each define a child called *Invoice*.

**Note:** A root activity always has the CICS-assigned name DFHROOT.

Besides its name, each activity has a CICS-assigned **activity identifier**. An activity identifier, which is 52 characters long, is a means of uniquely referring to an activity-instance. It is guaranteed to be unique across the sysplex, and its lifetime is the same as the activity it refers to. Activity identifiers are frequently used as arguments on inquiry and browsing commands. Only its parent can refer to a child activity by name; other programs can access the activity with its identifier.

## Activation sequences

To complete all its work, an activity might need to run as a sequence of separate processing steps, or *activations*. For example, a parent activity typically needs to run for a while, stop temporarily, and then continue execution when one of its children has completed.

Each activation is triggered by a BTS *event*, and consists of a single transaction. First activation of the activity is triggered by the system event DFHINITIAL, supplied by BTS after the first RUN or LINK command is issued against the activity. (In the case of a root activity, DFHINITIAL occurs after the first **RUN** or **LINK** command is issued against the process. It is possible to issue multiple **RUN** or **LINK** commands against a process - see “Using client/server processing” on page 60. ) When the last activation ends, the *activity completion event* is fired, which might, in turn, trigger another activation of the activity. See “BTS events” on page 19.

Figure 2 shows a BTS activity being reattached in a series of activations.

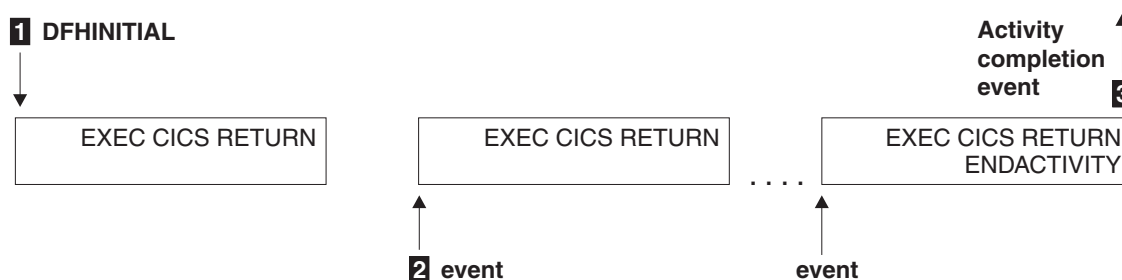

Figure 2. A sequence of activations

- 1 The first event that “wakes up” the activity is DFHINITIAL. The activity determines that the event which caused it to be activated was DFHINITIAL and therefore performs its first processing step. Typically, this involves defining further events for which it might be activated. The activity program issues an **EXEC CICS RETURN** command to relinquish control. The activity “sleeps”.
- 2 The next event occurs and “wakes up” the activity. The activity program determines which event caused it to be activated and performs the processing step appropriate for that event. It issues an **EXEC CICS RETURN** command to relinquish control.
- 3 Eventually, no more processing steps are necessary. To confirm that its current activation is the last, and that it is not to be reactivated for any

future events, the activity program issues an **EXEC CICS RETURN** **ENDACTIVITY** command. The activity completion event is fired.

**Note:** Root activities do not have completion events.

Figure 3 is a comparison between a terminal-related pseudoconversation and a BTS activity that is activated multiple times.

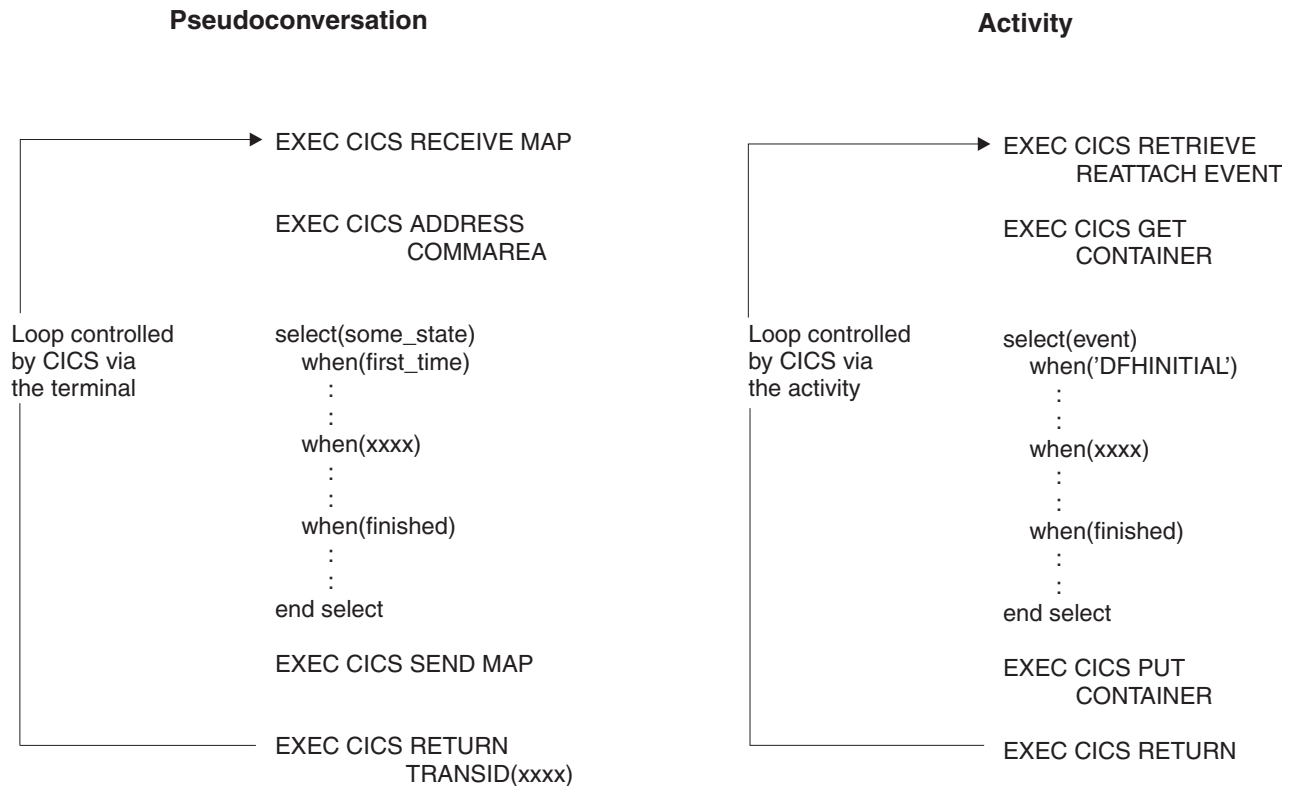

Figure 3. Comparison between a terminal-related pseudoconversation and a BTS activity that is activated multiple times

**Note:** The **RETRIEVE REATTACH EVENT** command issued by the activity retrieves the name of an event that caused the activity to be reactivated. The **GET** and **PUT CONTAINER** commands retrieve and store input and output data.

## Synchronous and asynchronous activations

You can cause an activity or process to be activated in one of two ways, synchronously or asynchronously.

### Synchronously

The activity or process is executed synchronously with the requestor. Exactly how it is run varies, depending on which command is used to activate it:

#### LINK

The activity is included as part of the current unit of work; all locks and resources are shared with the requestor. The activity runs with the transaction attributes of the requestor; any transaction attributes (transaction ID or user ID) specified on its resource definition are ignored. In other words, there is no **context-switch**.

#### RUN SYNCHRONOUS

The activity is run in a separate unit of work from the unit of work of the

requestor, and with the transaction attributes (transaction ID or user ID) specified on its resource definition. In other words, a **context-switch** takes place.

The two units of work are linked; if the requestor backs out, the activity is backed out also.

### Asynchronously

The activity or process is executed asynchronously with the requestor, following a RUN ASYNCHRONOUS command.

The activity is run in a separate unit of work from the unit of work of the requestor, and with the transaction attributes (transaction ID or user ID) specified on its resource definition - that is, a context-switch takes place.

### Checking the response from a child activity

After a parent has requested a child activity to be run, it must check the response from the child by issuing a **CHECK ACTIVITY** command to find out whether the child activity succeeded.

The response to the request to run the activity does not contain any information about the success or failure of the child activity itself, only about the success or failure of the request to run it.

Typically, in the case of a synchronous child activity, the **CHECK ACTIVITY** command is issued immediately after the **RUN** command. For an asynchronous child activity, it could be issued:

- When the parent is reattached due to the completion event of the child firing. See “Reattachment events and activity activation” on page 24.
- When the parent is reattached due to the expiry of a timer.

If the child activity needs more than one processing step (transaction) to complete its work, on return from its first activation it is not complete. The **CHECK ACTIVITY** command returns the current completion status.

Following the execution of a **CHECK ACTIVITY** command issued by its parent, if the child activity has completed, its completion event, and its name, is deleted by CICS. The event cannot be deleted in any other way, because it *is* the completion of the activity.

For further information about the uses of the **CHECK ACTIVITY** command, see Chapter 5, “Dealing with BTS errors and response codes,” on page 47.

## Lifetime of activities

A child activity is created when its parent issues a **DEFINE ACTIVITY** command. It is deleted automatically by CICS, either when its parent completes or if the parent issues a **DELETE ACTIVITY** command against it.

**Note:** It is not typically necessary to delete an activity explicitly.

## Processing modes

Processing states or modes for activities can be active, canceling, complete, dormant, or initial. These modes describe the current state of an activity.

An activity is always in one of the following processing states or **modes**:



### ACTIVE

An activation of the activity is running.

### CANCELLING

CICS is waiting to cancel the activity. A **CANCEL ACTIVITY** command has been issued, but CICS cannot cancel the activity immediately because one or more of the descendants of the activity are inaccessible. For example, if one of the children of the activity holds a retained lock.

### COMPLETE

The activity has completed, either successfully or unsuccessfully. The value returned on the **COMPSTATUS** option of a **CHECK ACTIVITY** command tells you how it completed.

### DORMANT

The activity is waiting for an event to fire its next activation.

### INITIAL

No **RUN** or **LINK** command has yet been issued against the activity; or the activity has been reset to its initial state with a **RESET ACTIVITY** command.

Figure 4 is a (slightly simplified) view of how the processing modes relate to each other. The BTS commands that cause an activity to move from one mode to another are shown in uppercase.

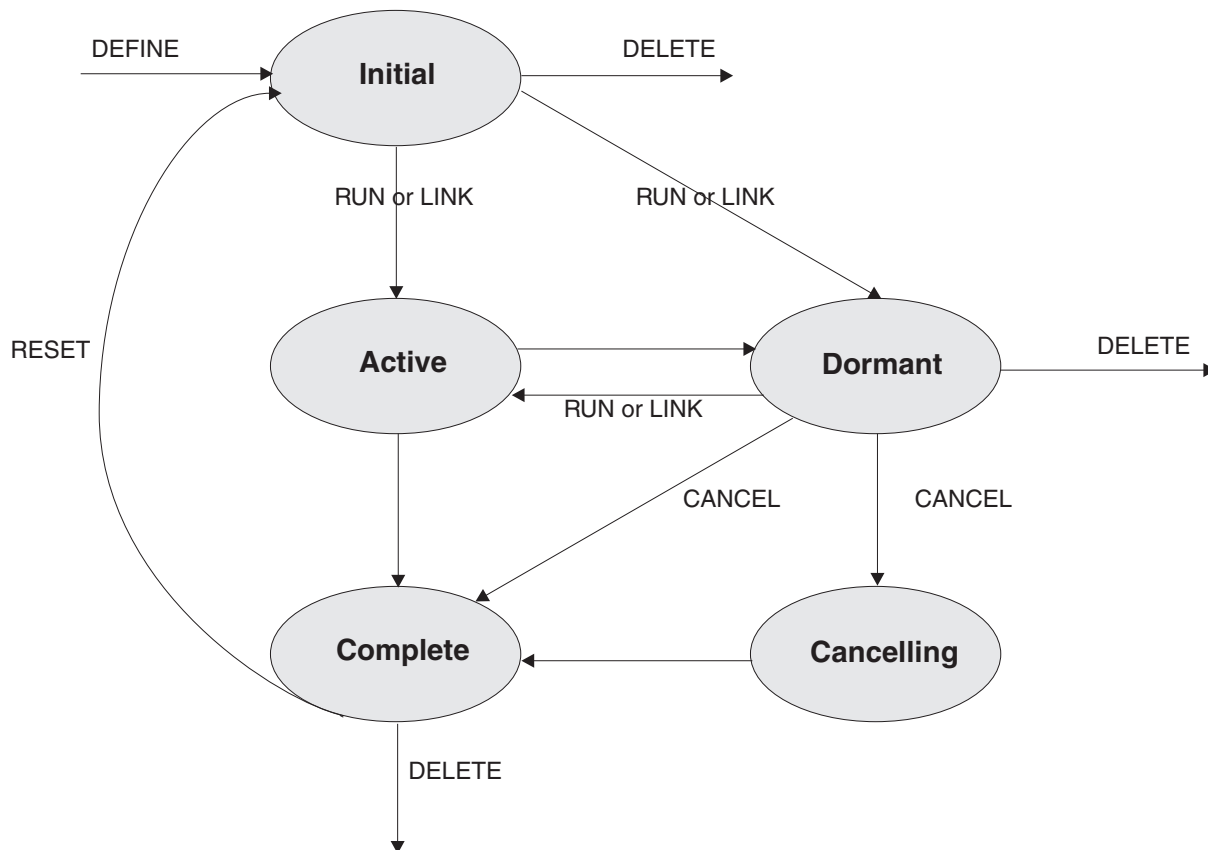

Figure 4. Activity mode transitions. The words in uppercase are the commands which cause the transitions.

Use the **CHECK ACTIVITY** or **INQUIRE ACTIVITYID** command to determine the current mode of an activity.

## User sync points

These programs might issue user sync points: a *top-level* transaction that defines and runs a BTS process, a program that runs as the activation of a child activity, or a program executing outside the BTS environment that acquires a process or activity with an **ACQUIRE** command

A program that is running as the activation of a BTS *process* cannot issue user sync points (**EXEC CICS SYNCPOINT** commands).

For more information about acquiring a process or activity with an **ACQUIRE** command, see “Acquiring processes and activities” on page 59.

---

## BTS data-containers

A *data-container* is a named area of storage, maintained by BTS. Because data-containers are preserved across multiple activations of the activity, they can be used to hold state data or inputs and outputs for the activity. They are recoverable resources, written to disk as necessary, and restored at system restart.

Each data-container is associated with an activity or process. It is identified by its name and by the activity for which it is a container. An activity can have any number of containers, as long as they all have different names within the scope of the activity. For example, several activities can each have containers named “Input”, “Output”, and “State”.

Data-containers of an activity serve as its working storage. They can be read and updated by the activity itself, by the parent of the activity, or by a program that has “acquired” the activity.

Just like an activity, a process might have a set of data-containers associated with it. These are called *process containers*: every activity in the process can access them, but only the root activity, or a program that has “acquired” the process, can update them.

**Remember:** A process's containers are not the same as its root activity's containers.

Before running a process, the program that creates it can:

- Create and set the process containers
- Create and set the containers of the root activity.

Alternatively, the root activity can create and set the process containers.

### Lifetime of data-containers

Data-containers of the activity have the same lifetime as the activity itself. They are only destroyed when the activity itself is destroyed. While a child activity exists, its data-containers are always accessible to its parent, whatever processing mode the child is in (including complete).

If you issue a **DELETE ACTIVITY** command against an activity, bear in mind that you destroy the containers of the activity. It is typically best to allow activities to be deleted automatically by CICS. For child activities, this happens when the parent of the activity completes. At this stage, the parent no longer needs access to its children's containers. If the parent is reset and run again, it recreates its child activities.

#### Related tasks:

“Acquiring processes and activities” on page 59

Before a program that runs outside a process can activate an activity in the process, it uses the **ACQUIRE** command to acquire access to the activity.

---

## BTS timers

A *timer* is a BTS object that expires when the system time becomes greater than a specified date and time, or after a specified period has elapsed. You manage timers with **TIMER** commands; for example, to cause an activity to be activated at a particular time.

**Note:** A timer that specifies a date and time that has already passed expires immediately. Similarly, if the requested interval is zero, the timer expires immediately.

To define a timer, use the **DEFINE TIMER** command. When you define a timer, a *timer event* is automatically associated with it. For more information, see “Atomic events” on page 20.

To force a timer to expire before its specified time, use the **FORCE TIMER** command.

To check whether a timer has expired and, if it has, whether it expired normally or following a **FORCE TIMER** command, use the **CHECK TIMER** command.

### Timer management tips

- If a piece of processing (for example, *At midnight on 31st December, prepare an annual customer statement*) could result in many timers being set to expire at the same time, put the timers in groups and stagger the expiry times. Staggering the expiry times spreads the load on CICS and improves performance.
- If you shut down CICS at regular times, and know beforehand that at certain times it is unavailable, try not to set many timers to expire at these times. The timer events all fire when CICS is restarted, which could affect CICS startup performance.

---

## BTS events

CICS business transaction services uses BTS events to signal progress in a process. An *event* informs an activity that an action is required or has completed.

“Event” is used in its ordinary sense of “something that happens”. To define an event recognizable by CICS business transaction services, such a happening is given a name. An activity program uses such commands as **DEFINE INPUT EVENT**, **DEFINE TIMER**, and the **EVENT** option of **DEFINE ACTIVITY** to name events about which it wants to be informed.

Named events have Boolean values - **FIRED** or **NOTFIRED**. When first defined, an event has the **NOTFIRED** value. When an event occurs it is said to *fire* (that is, to make the transition from **NOTFIRED** to **FIRED**). An activity can, for example:

- Discover the event (or events) whose firing caused it to be reattached (**RETRIEVE REATTACH EVENT**)
- Test whether an event has fired (**TEST EVENT**).

BTS events can be *atomic* or *composite*.

## Atomic events

An *atomic event* is a single, low-level occurrence, which might happen under the control of BTS or outside the control of BTS.

There are four types of atomic event:

- Input events
- Activity completion events
- Timer events
- System events.

Atomic events are the basic components out of which composite events can be constructed. For more information, see “Composite events” on page 21.

### Input events

*Input events* inform activities why they are being run. A RUN or LINK ACTIVITY command delivers an input event to an activity, and thus activates the activity. The INPUTEVENT option on the command *names* the input event and thus defines it to the requestor.

The first time an activity is run, CICS always sends it the DFHINITIAL **system event**. DFHINITIAL tells the activity to perform its initial housekeeping. Typically, this involves defining further events for which it might be activated.

An activity must use the RETRIEVE REATTACH EVENT command to discover the event or events that caused it to be activated. On any activation (but typically on its first, when it is started with DFHINITIAL), it might use the DEFINE INPUT EVENT command to define some input events for which it can be activated after.

**Note:** The RUN command can also be used to activate a *process* multiple times, delivering a different input event on each activation. This is not discussed here - see “Using client/server processing” on page 60.

### Activity completion events

The completion of a child activity, but not a root activity, causes the *activity completion event* to fire. The EVENT option on the DEFINE ACTIVITY command names the activity completion event and thus defines it. If EVENT is not specified, the completion event is given the same name as the activity itself.

### Timer events

When you define a timer, a *timer event* is automatically associated with it. When the timer expires, its associated event starts.

**Note:** If you do not specify the EVENT option of the DEFINE TIMER command, the timer event is given the same name as the timer itself.

### System events

BTS *system events* are a special input event defined by BTS, unlike *user-defined events*, which are defined by the BTS application programmer.

All the other types of event described in this chapter, including composite events, are referred to as *user-defined events*, because they are defined by the BTS application programmer, using commands such as DEFINE INPUT EVENT, DEFINE TIMER, DEFINE COMPOSITE EVENT, and the EVENT option of DEFINE ACTIVITY.

There is only one type of BTS system event - DFHINITIAL. For more information, see "BTS system events" on page 118.

System events cannot be included in composite events.

## Composite events

A *composite event* is a high-level event, formed from zero or more user-defined (that is, nonsystem) atomic events. When included in a composite event, an atomic event is known as a *sub-event*.

The **DEFINE COMPOSITE EVENT** command defines a *predicate*, which is a logical expression typically involving sub-events. At all times, the composite event's fire status reflects the value of the predicate. When the predicate becomes true, the composite event fires; when it becomes false, the composite's fire status reverts to NOTFIRED.

The logical operator that is applied to the composite event's predicate is one of the Boolean operators AND or OR.

When first defined, a composite event contains between zero and eight sub-events. (A composite event that contains zero sub-events is said to be "empty".) The ADD SUBEVENT command can be used to add further sub-events to the composite event.

- A composite event that uses the OR Boolean operator fires when any of its sub-events fires.
- A composite event that uses the AND operator fires when all of its sub-events have fired, or when it is empty.

Figure 5 shows four composite events, C1 through C4. Each composite event contains two sub-events. C1 and C2 use the OR Boolean operator. C3 and C4 use the AND operator. The shaded circles indicate the events that have fired.

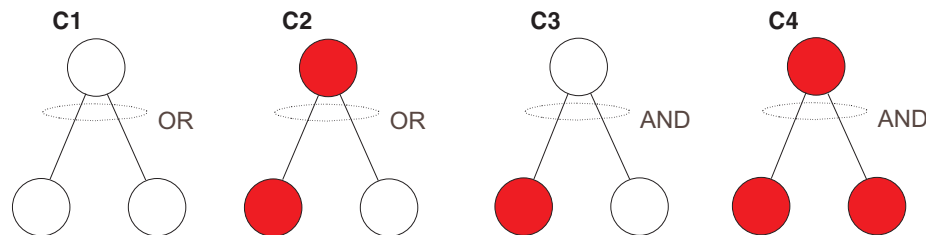

Figure 5. Composite events. An OR composite event fires when any of its sub-events fires. An AND composite event fires when all of its sub-events have fired.

### Note:

1. An empty composite event that uses the AND operator is always true (FIRED). An empty composite event that uses the OR operator is always false (NOTFIRED).
2. The following *cannot* be added as sub-events to a composite event:

- Composite events
- Sub-events of other composite events
- System events
- Input events, if the composite uses the AND operator.

### The subevent queue

The names of subevents that fire are placed on the subevent queue of the composite event, from where they can be retrieved by issuing one or more **RETRIEVE SUBEVENT** commands.

Each composite event has a subevent queue associated with it. The subevent queue might be empty or contain only the names of those subevents that have fired and not been retrieved.

Figure 6 shows all the events that are recognized by a particular activity. Among them are two composite events, C1 and C2. The sub-event queue for C1 contains the name T1. The sub-event queue for C2 contains the names S1 and S3.

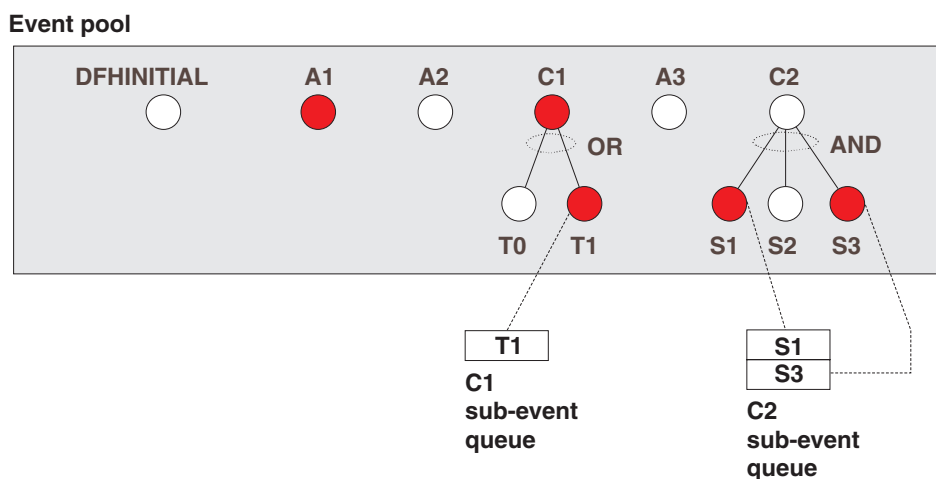

Figure 6. *Subevent queues.* The subevent queue for composite event C1 contains the name T1. The sub-event queue for composite event C2 contains the names S1 and S3.

## Event pools

Events are defined in *event pools*. Each activity has an event pool, which contains the set of events that it recognizes.

The events that an activity recognizes are:

1. Events that have been defined to it with:
  - DEFINE COMPOSITE EVENT
  - DEFINE INPUT EVENT
  - DEFINE TIMER
  - The EVENT option of the DEFINE ACTIVITY command.
2. System events.

An event pool of an activity is initialized when the activity is created, and deleted when the activity is deleted. All the event-related commands described in “Event-related commands” on page 109, except FORCE TIMER, operate on the event pool associated with the *current* activity.

Figure 7 shows an event pool of an activity.

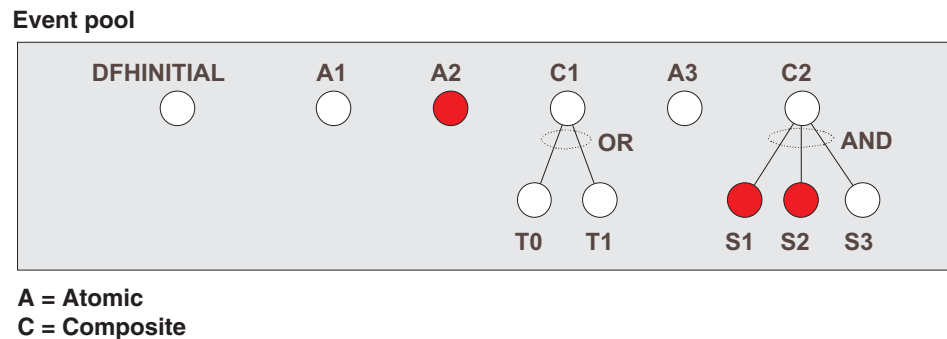

Figure 7. An event pool

## Deleting events

You can delete an event by discarding both the event and its name. If the event is a subevent, the value of the composite event is that of its predicate, after the subevent is removed from the Boolean expression of the predicate.

### About this task

The command you use to delete an event depends on the type of event to be deleted:

- To delete an input event explicitly, use the **DELETE EVENT** command.
- To delete a composite event explicitly, use the **DELETE EVENT** command. Deleting a composite event does not delete the subevents of the composite event.
- An activity completion event is implicitly deleted when a response from the completed activity has been acknowledged by a **CHECK ACTIVITY** command issued by the parent of the activity; or when a **DELETE ACTIVITY** command is issued.
- A timer event is implicitly deleted if its associated timer has expired and a **CHECK TIMER** command is issued by the activity that owns it; or when a **DELETE TIMER** command is issued.
- You cannot delete system events.
- If an activity program issues a **RETURN ENDACTIVITY** command, CICS automatically deletes all user events other than activity completion events, which must always be deleted with **CHECK ACTIVITY** or **DELETE ACTIVITY** commands in the event pool of the activity. See “Using the ENDACTIVITY option of the RETURN command” on page 29.

Table 4 summarizes the commands that can be used to delete each type of event.

Table 4. Commands used to delete events

Event type	Deletion commands
Activity completion	<ol style="list-style-type: none"> <li>1. <b>CHECK ACTIVITY</b> (if the activity has completed)</li> <li>2. <b>DELETE ACTIVITY</b></li> </ol>
Composite	<ol style="list-style-type: none"> <li>1. <b>DELETE EVENT</b></li> <li>2. <b>RETURN ENDACTIVITY</b></li> </ol>

Table 4. Commands used to delete events (continued)

Event type	Deletion commands
Input	<ol style="list-style-type: none"> <li>1. <b>DELETE EVENT</b></li> <li>2. <b>RETURN ENDACTIVITY</b></li> </ol>
System	Cannot be deleted
Timer	<ol style="list-style-type: none"> <li>1. <b>CHECK TIMER</b> (if the timer has expired)</li> <li>2. <b>DELETE TIMER</b></li> <li>3. <b>RETURN ENDACTIVITY</b></li> </ol>

Before an activity can complete normally, it must have deleted all the activity completion events in its event pool. This means that it must have dealt with all its child activities, see “Activity completion” on page 28.

## Reattachment events and activity activation

An activity is reattached (reactivated) on the firing of any event, other than a subevent, that is in its event pool.

In other words, an activity is reattached when either of the following types of event occurs:

- A user-event that has been defined to the activity and not included in a composite event. The user-event might be:
  - An input event
  - The completion event for a child activity
  - A timer event
  - A composite event.
- A system event.

An event that causes an activity to be reactivated is known as a **reattachment event**.

**Note:** The firing of a subevent never directly causes an activity to be reattached—it is the firing of the associated composite event that does so. Therefore, a subevent can never be a reattachment event.

### Handling reattachment events

When an activity is reattached, it uses the **RETRIEVE REATTACH EVENT** command to discover the event that caused reattachment. The names of reattachment events are placed on the reattachment queue, and from there the activity deals with them.

### About this task

If the event that caused it to be reattached is composite, the activity might also need to issue one or more **RETRIEVE SUBEVENT** commands to discover the subevent or subevents that fired.

At times reattachment might occur because of the firing of more than one event. When reattachment events occur, their names are placed on a queue—the **reattachment queue**—from where they can be retrieved with **RETRIEVE REATTACH EVENT** commands. Each activity has a reattachment queue, which:



- May be empty
- Contains only the names of those reattachment events that have fired and not been retrieved.

Often, when an activity is reattached there is only one event on the reattachment queue, because activities are reactivated as each reattachment event occurs. However, it is possible for the reattachment queue to contain more than one event—if, for example, the activity has previously been suspended, and reattachment events occurred while it was suspended; or if two or more timer events fire simultaneously.

Figure 8 shows the event pool and reattachment queue for a particular activity. The reattachment queue contains the names A1 and C1.

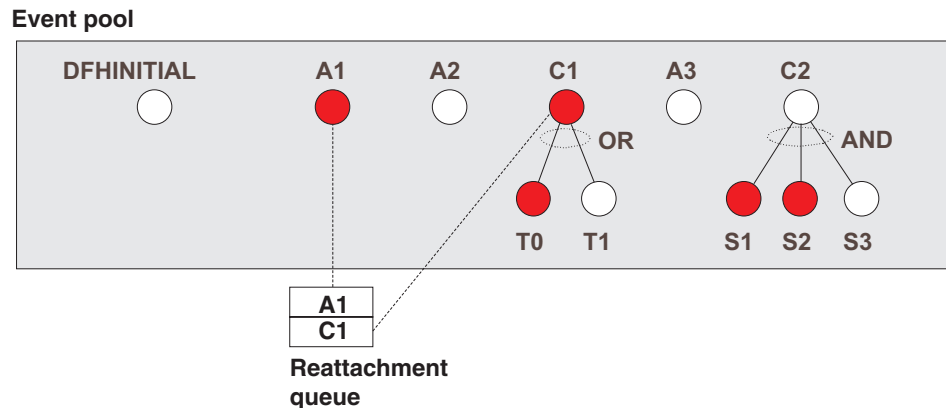

Figure 8. A reattachment queue. The queue contains the names A1 and C1.

**Important:** With one exception, each time it is activated an activity must deal with at least one reattachment event. That is, it must issue at least one RETRIEVE REATTACH EVENT command, and (if this is not done automatically by CICS) reset the fire status of the retrieved event to NOTFIRED—see “Resetting and deleting reattachment events.” Failure to do so results in the activity abending, because it has not progressed, it has not reset any reattachment events and is therefore in danger of getting into an unintentional loop.

The one exception to this general rule is if the activity program issues a RETURN ENDACTIVITY command—in which case, it is not required to have issued a RETRIEVE REATTACH EVENT command in the current activation.

If there are multiple events on its reattachment queue, an activity can, by issuing multiple RETRIEVE REATTACH EVENT commands, deal with several or all of them in a single activation. Alternatively, it can deal with them singly, by issuing only one RETRIEVE REATTACH EVENT command per activation and returning; it is then reactivated to deal with the next event on its reattachment queue. Which approach you choose is a matter of program design. Bear in mind, if you deal with several reattachment events in the same activation, that a sync point does not occur until the activation returns.

### Resetting and deleting reattachment events:

Retrieving an atomic event (but not a composite event) from the reattachment queue automatically causes the event's fire status to be reset to NOTFIRED. You can follow this sequence that an activity might use to handle reattachment events.

**About this task**

Retrieving a composite event from the reattachment queue does *not* reset the event's fire status to NOTFIRED, because a composite event is only reset when its predicate becomes false. Thus, if an activity program retrieves a composite event, it should reset the fire status of the sub-event or sub-events that have fired. (One way of doing this is to issue one or more RETRIEVE SUBEVENT commands.) This in turn causes the fire status of the composite event to be re-evaluated.

If the activity was reattached because of the completion of one of its children, it should issue a CHECK ACTIVITY command to check whether the child activity completed normally. On return from the CHECK ACTIVITY command, CICS deletes the activity completion event from the parent's event pool.

If the activity was reattached because of the expiry of a timer, it can issue a CHECK TIMER command to check whether the timer expired normally. On return from the CHECK TIMER command, CICS deletes the timer event from the activity's event pool.

If the activity wants to delete input and composite events from its event pool, it can issue DELETE EVENT commands. Alternatively, it can rely on a RETURN ENDACTIVITY command, issued on its final activation, to delete them.

Figure 9 on page 27 shows a typical sequence that an activity might use to handle reattachment events. The “Handle atomic event” box is expanded in Figure 10 on page 28.

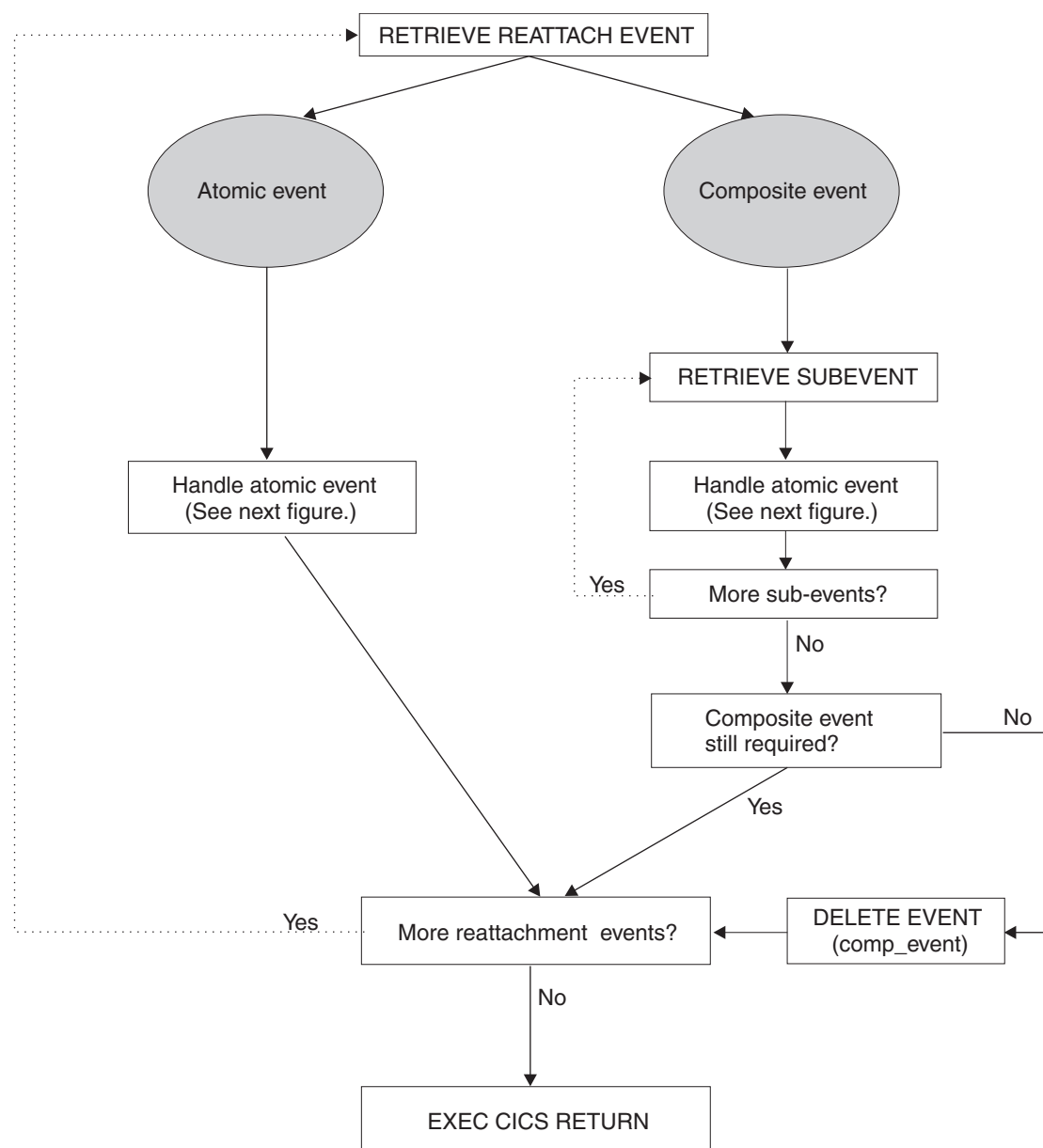

*Figure 9. Handling reattachment events.* The “Handle atomic event” box is expanded in Figure 10 on page 28. The figure shows multiple reattachment events being handled in a single activation—you may prefer to handle one per activation.

## HANDLE ATOMIC EVENT

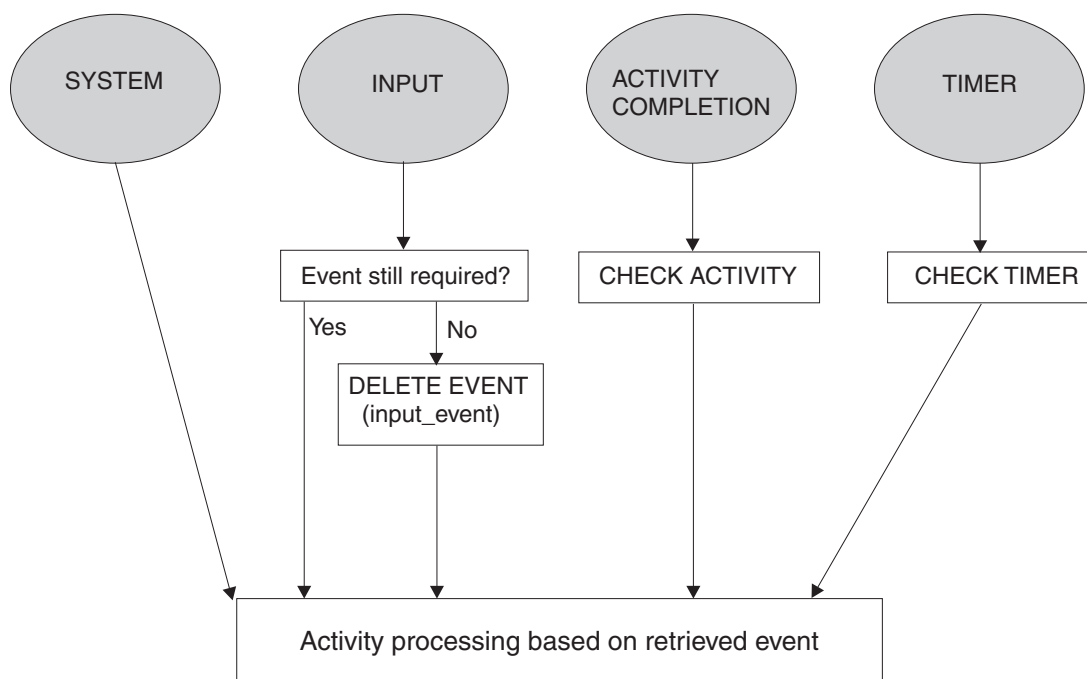

Figure 10. Handling atomic events

**Note:**

- Figure 9 on page 27 shows multiple reattachment events being handled in a single activation. This may not always be appropriate. You may want always to retrieve only one reattachment event per activation, even if there is more than one event on the reattachment queue. This could be the case if, for example, you want a syncpoint to be taken between each processing step. (Note especially that a child activity that is run asynchronously is not started until a syncpoint occurs when its parent returns. Dealing with many reattachment events in the same activation could delay the start of the child.)
- The figures show input and composite events being explicitly deleted by means of DELETE EVENT commands. This is not always strictly necessary—see “Using the ENDACTIVITY option of the RETURN command” on page 29. Similarly, it may not always be necessary to issue CHECK TIMER commands. If you don't, timer events can be deleted by means of a RETURN ENDACTIVITY command issued on the activity's final activation.

### Activity completion

An activity completes normally when it returns with no user events in its event pool.

When an activity issues an EXEC CICS RETURN command (without the ENDACTIVITY option):

- If the activity has correctly dealt with at least one reattachment event during its current activation (see “Handling reattachment events” on page 24):

**If there are events on the reattachment queue**

The activity is immediately reactivated to deal with the fired events.

**If there are no events on the reattachment queue**

**If there are user events in the event pool**

The activity becomes dormant until a reattachment event occurs.

**If there are no user events in the event pool**

The activity completes normally.

2. If the activity has not correctly dealt with at least one reattachment event during its current activation, it abends.

**Using the ENDACTIVITY option of the RETURN command:**

You can use the ENDACTIVITY option of the **EXEC CICS RETURN** command to signal that an activity program has completed all of its processing steps and is not to be reactivated.

**About this task**

Optionally, an activity program can use the ENDACTIVITY option of the **EXEC CICS RETURN** command to signal that it has completed all its processing steps and should not be reactivated. One advantage of using ENDACTIVITY is that the activity program does not have to bother about deleting user events—other than activity completion events—from its event pool before completing; the events are deleted automatically by CICS.

When an activity issues an **EXEC CICS RETURN ENDACTIVITY** command:

**If there are no user events in the event pool of the activity**

The activity completes normally.

**If there are user events, fired or unfired, in the event pool of the activity**

- If one or more of the events are activity completion events, the activity abends. Trying to force an activity to complete before it has dealt with one or more of its child activities is a program logic error.
- If none of the events are activity completion events, the events are deleted and the activity completes normally.

It is recommended that you issue a **RETURN ENDACTIVITY** command at the end of the final activation of an activity, as a way of ensuring that the activity completes. For example, if, through a program logic error, an activity returns from what it believes to be its final activation with an unfired event in its event pool, it is possible that the activity could go dormant forever, and never complete. Coding **RETURN ENDACTIVITY** deletes the event and forces the activity to complete.



## Chapter 4. The Sale example application

The Sale example application is a set of programs that demonstrates how to use CICS business transaction services to manage business transactions.

This section contains:

- “Overview of the Sale application”
- “The initial request” on page 34
- “The root activity” on page 37
- “Transferring input and output data” on page 43

---

### Overview of the Sale application

The Sale example application is a sample BTS application that you can set up to see the workings of a business transaction. The business transaction has four basic actions; order entry, delivery, invoice, and payment. It also includes some more advanced BTS features.

A Sale business transaction is started by a terminal-user selecting the Sale option from a menu of business transactions. This selection causes an instance of the transaction to be created and its root activity to be started. The root activity creates and runs, in sequence, four child activities that implement the four actions of the business transaction:

1. The *Order activity* obtains order data from the user, and validates it.
2. Successful completion of the Order activity causes the *Delivery activity* to be started.
3. Completion of the Delivery activity causes the *Invoice activity* to be started.
4. When payment is received and recorded by the *Payment activity*, the Sale business transaction is complete.

### Data flows

Use this flow diagram to follow the data flow in the Sale example application.

Figure 11 on page 32 shows, in simplified form, data flows in the Sale example application.

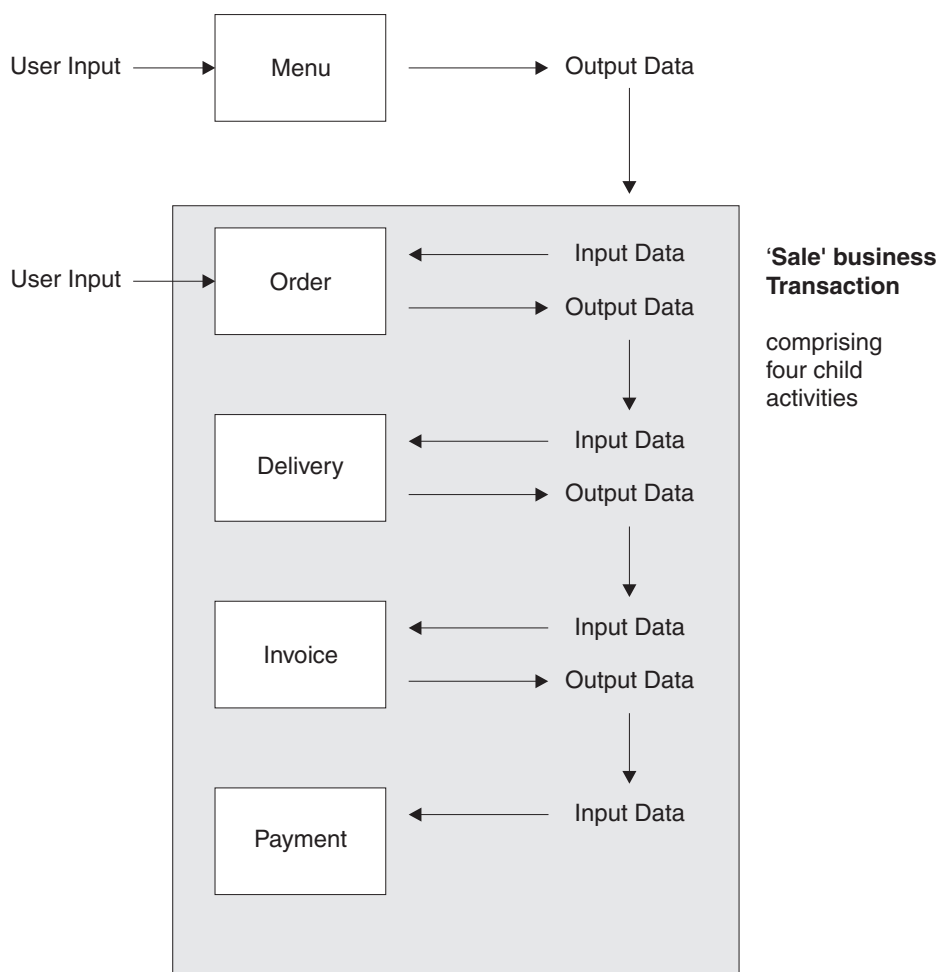

Figure 11. Data flow in the Sale example application. (The root activity is not shown.)

1. Customer data (for example, an account number) collected after the terminal user selects the Sale menu option is used as input to the Order activity.
2. Customer data collected by the Order activity is used as input to the Delivery activity.
3. The output data produced by the Delivery activity is used as input to the Invoice activity.
4. The output produced by the Invoice activity is used as input to the Payment activity.

The first activity (Order) requires input from the terminal user. Subsequent activities (Delivery, Invoice and Payment) are assumed not to require any user involvement and are triggered serially in the background after the Order activity has completed successfully. This assumption can be changed to illustrate additional function.

## CICS transactions, programs, and copybooks

The Sale application uses category 3 sample transactions and sample programs. The copybooks, maps, and map sets are also supplied with CICS, and the source modules are fully annotated with explanatory comments.



The sample is implemented as a set of COBOL programs. These programs are supplied, in source code, in the SDFHSAMP library, together with copybooks and BMS maps and map sets. The resource definitions are in an RDO group DFH\$CBTS.

The sample uses a repository file called DFHBARF. RDO group DFH\$BARF contains a definition of DFHBARF. For an example of the JCL that you might use to create a repository, see Figure 56 on page 122.

**Note:** The supplied definition of DFHBARF uses LSRPOOL 1. Ensure that LSRPOOL 1 is defined on your system with a MAXKEYLENGTH of at least 50.

Table 5 shows the CICS transactions and programs that make up the application.

*Table 5. Transactions and programs in the BTS sample application*

Transaction	Program	Function
SALM	DFH0SAL0	Order entry. The order entry transaction is a regular CICS transaction running outside the BTS environment.
SAL1	DFH0SAL1	Accepts the order and defines and runs the SALE process.
SALE	DFH0SAL2	The root activity of the SALE process. This is the main logic-control program. It defines and runs the following activities: <ul style="list-style-type: none"> <li>• Customer credit-check, run synchronously with the root activity</li> <li>• Stock check, run synchronously</li> <li>• Delivery note, run asynchronously</li> <li>• Invoice, run asynchronously</li> <li>• Payment-not-received reminder, run asynchronously (if payment is not received before the timer expires).</li> </ul>
RED1	DFH0RED1	Implements the customer credit-check activity.
STOC	DFH0STOC	Implements the stock-level check activity.
DEL1	DFH0DEL1	Implements the delivery note activity.
INV1	DFH0INV1	Implements the invoice activity.
REM1	DFH0REM1	Implements the payment-not-received reminder activity.
PAYM	DFH0PAY0	Payment input. The payment input transaction is a regular CICS transaction running outside the BTS environment.
PAY1	DFH0PAY1	Accepts the payment information, then acquires and runs the appropriate SALE process. This causes the SALE process to complete.

Table 6 shows the copybooks, maps, and map sets that are supplied with the sample application.

*Table 6. Copybooks, maps and map sets supplied with the BTS sample application*

Type	Member	Description
Copybook	DFH0CONT	Container definitions.

Table 6. Copybooks, maps and map sets supplied with the BTS sample application (continued)

Type	Member	Description
Copybook	DFH0SALC	Defines BMS map fields for the SALM transaction.
Copybook	DFH0PAYC	Defines BMS map fields for the PAYM transaction.
Map/Mapset	DFH0SALM	Source of the BMS map for the SALM transaction. The map set is DFH0SAS. The name of the map is ORDER.
Map/Mapset	DFH0PAYM	Source of the BMS map for the PAYM transaction. The map set is DFH0PAS. The name of the map is PAYMENT.

You can use the sample as the basis of your own sales application. However, before using it in a production environment you must add installation-specific code.

**Important:** Sample program DFH0SAL2 contains the following command:

```
EXEC CICS DEFINE ACTIVITY('CREDIT-CHECK')
          TRANSID('RED1')
          PROGRAM('DFH0RED1')
          USERID('USER0001')
          RESP(RESP-AREA)
          RESP2(RESP2-AREA)
END-EXEC.
```

You must change the value of the USERID option to specify a user ID that is valid in your installation. You must enter the customer number and order number because they are used by the **DEFINE PROCESS** command, the **PROCESS** must have a unique name.

## Running the sample application from a web browser

You can run the sample application from a web browser. The DFH0SAL0 program source code contains detailed instructions about how you can put a web front end on to the two BTS processes used in the sample.

---

## The initial request

In COBOL pseudocode, DFH0SAL1 creates and starts an instance of the Sale business transaction. The initial request to start a Sale business transaction is handled by the DFH0SAL0 and DFH0SAL1 programs.

When a terminal user selects the Sale menu option by typing SALM, the menu program DFH0SAL0 links to the DFH0SAL1 program to service the request. The DFH0SAL1 program establishes a unique reference for this instance of the Sale business transaction and starts it.

```

Identification Division.
Program-id. DFH0SAL1.
Environment Division.
Data Division.
Working-Storage Section.
01 Sales-Reference                                pic x(36) value low-values.
.
01 Process-Type                                  pic x(8)  value 'Sales'.
.
Linkage Section.
01 DFHEIBLK.
.
01 DFHCOMMAREA.
.
Procedure Division using DFHEIBLK DFHCOMMAREA.
In-The-Beginning.
.
.. create unique sales reference ..
.
EXEC CICS DEFINE PROCESS(Sales-Reference) PROCESSTYPE(Process-Type)
        TRANSID('SALE')
        PROGRAM('SAL002')
        RESP(data-area) RESP2(data-area) END-EXEC
.
EXEC CICS RUN ACQPROCESS
        SYNCHRONOUS
        RESP(data-area) RESP2(data-area) END-EXEC
.
EXEC CICS RETURN END-EXEC
End Program.

```

*Figure 12. Pseudocode for the DFH0SAL1 program. DFH0SAL1 creates and starts an instance of the Sale business transaction.*

## Creating the business transaction

To create an instance of the Sale business transaction, SAL001 issues a DEFINE PROCESS command. Use the options here to specify your business transaction.

The PROGRAM option of DEFINE PROCESS defines a program to run under the control of CICS business transaction services—a root activity program that typically manages the ordering and execution of the child activities that make up a business transaction. In this case, the program is SAL002, which is the root activity program for the Sale business transaction.

The PROCESS option uniquely identifies this business transaction instance from others. (The creation of a unique reference is managed by the user. Typically, you might use a customer reference or account number.)

The PROCESSTYPE option categorizes the business transaction by assigning it a process-type of 'Sales'. Categorizing your processes (business transactions) in this way means that you can browse details of individual processes—and their constituent activities—more easily.

The TRANSID option serves a number of purposes:

### Security

If security is active, CICS performs a security check to see if the requestor has authority to use the specified transaction identifier (transid). Thus, in this example, there would be a check on whether the requestor is authorized to create a new instance of the Sale business transaction.

**Externals**

When a business transaction is started, its root activity program begins executing, and any external inquiry such as CEMT shows work being done under the root activity's transaction identifier.

In the Sale application, the Sale business transaction is started under the control of the MENU transaction; however, the actual start of an instance of the Sale transaction occurs when control is passed to the root activity program, SAL002. At this point, the transaction identifier changes from MENU to SALE.

**Root activity**

Later restarts of a root activity may be required to deal with child activities that are executed with the RUN ACTIVITY ASYNCHRONOUS command (the child activities are executed asynchronously with the root activity, are not included in its unit of work, and have different transaction identifiers).

In the Sale application, the SAL002 root activity program is attached under the SALE transaction identifier to deal with the Delivery, Invoice, and Payment activities, that all execute asynchronously, under separate UOW scope, and under different transaction identifiers.

**Monitoring and statistics**

The transaction identifier can be used to track resource usage for monitoring, statistics, and accounting purposes. It allows monitoring and statistics information to be related to a CICS business transaction services process.

DEFINE PROCESS is a synchronous request and control is returned to the requesting program when BTS has accepted the request and added the process to the set that it is currently managing.

The addition of the process is not committed until the current unit of work has taken a successful syncpoint. If the requesting task abends before the syncpoint is taken, the request to add the process is canceled. (Thus it is not possible to enquire on or to browse the process until the syncpoint has been taken.)

**Starting the business transaction**

To start this instance of the Sale business transaction, on return from the DEFINE PROCESS request SAL001 issues a RUN ACQPROCESS command.

A program can “acquire” a process in two ways: by defining it, or by issuing an ACQUIRE PROCESS command. Here, SAL001 has acquired a process by defining it; thus the RUN ACQPROCESS causes the SAL002 program specified on the DEFINE PROCESS command to be executed.

Using RUN causes the process to be activated in a separate unit of work from the unit of work of the requesting transaction, under the transaction identifier specified on the TRANSID option of the DEFINE PROCESS command. (A LINK ACQPROCESS command would have caused SAL002 to be executed in the same unit of work as MNU001 and SAL001, and under the same TRANSID, MENU.) The advantages of giving a process a separate TRANSID from the TRANSID of its creator are explained in “Creating the business transaction” on page 35. The SYNCHRONOUS option on the RUN command causes SAL002 to be executed synchronously with SAL001.

Although a RUN ACQPROCESS command causes a process to be activated in a separate unit of work from the unit of work of its requestor, the start and finish of the activation are related to the sync points of the requestor. In the example application, the SAL002 root activity runs its first child activity (Order) synchronously and as part of its own unit of work. If the Order activity is successfully completed (in the business sense as well as the transactional sense), the Sale business transaction is accepted. If not, it is rejected. “Accepted” means committed - this instance of the Sale transaction is ready to start its next activity. “Rejected” means rolled back - this instance of the Sale transaction no longer exists.

---

## The root activity

The SAL001 program starts a new instance of the Sale business transaction by starting the SAL002 program, running under the transaction ID SALE. SAL002 implements a root activity that manages the inter-relationship, ordering, and execution of the child activities that make up the Sale business transaction.

A root activity program such as SAL002 is designed to be reattached by CICS business transaction services when events in which it is interested are triggered. The activity program determines which of the possible events caused it to be attached and what to do as a result. A typical sequence (simplified) is:

1. The root activity requests BTS to run a child activity (possibly several child activities), and to notify it when the child has completed.
2. The root activity “sleeps” while waiting for the child activity to complete.
3. BTS reattaches the root activity because the child activity has completed.
4. The root activity requests the next child activity to run.
5. Steps 1 through 4 are repeated until the business transaction is complete.

Thus, even though the root activity is not initiated from a terminal, you could think of its style as being “pseudoconversational”.

Figure 13 on page 38 shows, in COBOL pseudocode, the Sale root activity program, SAL002.

```

Identification Division.
Program-id. SAL002.
Environment Division.
Data Division.
Working-Storage Section.
01 RC                                pic s9(8) comp.
01 Process-Name                      pic x(36).
01 Event-Name                        pic x(16).
   88 DFH-Initial                    value 'DFHINITIAL'.
   88 Delivery-Complete              value 'Delivery-Complete'.
   88 Invoice-Complete                value 'Invoice-Complete'.
   88 Payment-Complete               value 'Payment-Complete'.
01 Sale-Container                    pic x(16) value 'Sale'.
01 Order-Container                    pic x(16) value 'Order'.
01 Order-Buffer                      pic x(..).
01 Delivery-Container                pic x(16) value 'Delivery'.
01 Delivery-Buffer                    pic x(..).
01 Invoice-Container                  pic x(16) value 'Invoice'.
01 Invoice-Buffer                      pic x(..).
Linkage Section.
01 DFHEIBLK.
.
Procedure Division.
Begin-Process.
.
EXEC CICS RETRIEVE REATTACH EVENT(Event-Name)
      RESP(RC) END-EXEC
.
If RC NOT = DFHRESP(NORMAL)
.
End-If.
.
Evaluate True
  When DFH-Initial
    Perform Initial-Activity
    Perform Order-Activity
    Perform Delivery-Activity
  When Delivery-Complete
    Perform Invoice-Activity
  When Invoice-Complete
    Perform Payment-Activity
  When Payment-Complete
    Perform End-Process
  When Other
.
End Evaluate.
.
EXEC CICS RETURN END-EXEC
.

```

*Figure 13. Pseudocode for SAL002, the root activity program for the Sale business transaction (Part 1)*

```

Initial-Activity.
.
EXEC CICS ASSIGN PROCESS(Process-Name)
      RESP(data-area) RESP2(data-area) END-EXEC
.
Order-Activity.
.
EXEC CICS DEFINE ACTIVITY('Order')
      TRANSID('SORD')
      PROGRAM('ORD001')
      RESP(data-area) RESP2(data-area) END-EXEC
.
EXEC CICS PUT CONTAINER(Sale-Container)
      ACTIVITY('Order') FROM(Process-Name)
      RESP(data-area) RESP2(data-area) END-EXEC
.
EXEC CICS LINK ACTIVITY('Order')
      RESP(data-area) RESP2(data-area) END-EXEC
.
Delivery-Activity.
.
EXEC CICS DEFINE ACTIVITY('Delivery')
      TRANSID('SDEL')
      EVENT('Delivery-Complete')
      RESP(data-area) RESP2(data-area) END-EXEC
.
EXEC CICS GET CONTAINER(Order-Container)
      ACTIVITY('Order') INTO(Order-Buffer)
      RESP(data-area) RESP2(data-area) END-EXEC
.
EXEC CICS PUT CONTAINER(Order-Container)
      ACTIVITY('Delivery') FROM(Order-Buffer)
      RESP(data-area) RESP2(data-area) END-EXEC
.
EXEC CICS RUN ACTIVITY('Delivery')
      ASYNCHRONOUS
      RESP(data-area) RESP2(data-area) END-EXEC
.

```

*Figure 14. Pseudocode for SAL002, the root activity program for the Sale business transaction (Part 2)*

Invoice-Activity.

```

EXEC CICS DEFINE ACTIVITY('Invoice')
      TRANSID('SINV')
      EVENT('Invoice-Complete')
      RESP(data-area) RESP2(data-area) END-EXEC

EXEC CICS GET CONTAINER(Delivery-Container)
      ACTIVITY('Delivery') INTO(Delivery-Buffer)
      RESP(data-area) RESP2(data-area) END-EXEC

EXEC CICS PUT CONTAINER(Delivery-Container)
      ACTIVITY('Invoice') FROM(Delivery-Buffer)
      RESP(data-area) RESP2(data-area) END-EXEC

EXEC CICS RUN ACTIVITY('Invoice')
      ASYNCHRONOUS
      RESP(data-area) RESP2(data-area) END-EXEC

```

Payment-Activity.

```

EXEC CICS DEFINE ACTIVITY('Payment')
      TRANSID('SPAY')
      EVENT('Payment-Complete')
      RESP(data-area) RESP2(data-area) END-EXEC

EXEC CICS GET CONTAINER(Invoice-Container)
      ACTIVITY('Invoice') INTO(Invoice-Buffer)
      RESP(data-area) RESP2(data-area) END-EXEC

EXEC CICS PUT CONTAINER(Invoice-Container)
      ACTIVITY('Payment') FROM(Invoice-Buffer)
      RESP(data-area) RESP2(data-area) END-EXEC

EXEC CICS RUN ACTIVITY('Payment')
      ASYNCHRONOUS
      RESP(data-area) RESP2(data-area) END-EXEC

```

End-Process.

```

EXEC CICS RETURN ENDACTIVITY
      RESP(data-area) RESP2(data-area) END-EXEC

```

End Program.

*Figure 15. Pseudocode for SAL002, the root activity program for the Sale business transaction (Part 3)*

The following discussion steps through the SAL002 pseudocode shown in Figure 13 on page 38:

1. The root activity determines what event caused it to be attached by issuing the following command:

```

EXEC CICS RETRIEVE REATTACH EVENT(Event-Name)
      RESP(data-area) RESP2(data-area) END-EXEC

```

The first time an activity is started during a process, the event returned is the system event DFHINITIAL. This event tells the activity to perform any initial housekeeping.

In this example, CICS initially invokes the SAL002 root activity as a result of the RUN ACQPROCESS command issued by the SAL001 program. As part of its initial housekeeping, SAL002 uses the EXEC CICS ASSIGN PROCESS command to discover the name of this instance of the business transaction (process). (The name of the process instance was assigned by the DEFINE PROCESS command, and might be, for example, a customer reference or account number.)



2. The root activity creates its first child activity, which in this case is the Order activity:

```
EXEC CICS DEFINE ACTIVITY('Order')
      TRANSID('SORD')
      PROGRAM('ORD001')
      RESP(data-area) RESP2(data-area) END-EXEC
```

The DEFINE ACTIVITY command requests CICS business transaction services to add an activity to a business transaction (process). In this example, SAL002 adds an activity called *Order* to the Sale business transaction. It is implemented by program ORD001. The TRANSID option specifies that, if the Order activity is run in its own unit of work, it runs under transaction identifier SORD.

3. When the Order activity has been added, SAL002 uses the PUT CONTAINER command to provide it with some input data.

```
EXEC CICS PUT CONTAINER(Sale-Container)
      ACTIVITY('Order') FROM(Process-Name)
      RESP(data-area) RESP2(data-area) END-EXEC
```

The input data is placed in a data-container named *Sale* (the value of the variable *Sale-Container*). The ACTIVITY option of PUT CONTAINER associates the *Sale* data-container with the Order activity.

**Note:** An activity can have many data-containers associated with it. A data-container is associated with an activity by being named on a command (such as PUT CONTAINER) that specifies the activity.

Two or more activities can each have a data-container named, for example, *Order*.

The data put into the *Sale* data-container is the process name—that is, the unique reference that identifies this instance of the Sale business transaction. The process name in this case is the customer reference or account number specified on the DEFINE PROCESS command in SAL001.

4. SAL002 requests BTS to start the Order activity:

```
EXEC CICS LINK ACTIVITY('Order')
      RESP(data-area) RESP2(data-area) END-EXEC
```

The LINK ACTIVITY command causes the ORD001 program to be executed synchronously with SAL002 and to be included as part of the current unit of work. The TRANSID option of the DEFINE ACTIVITY command is ignored - LINK ACTIVITY causes the Order activity to run under the transaction identifier of the requestor, SALE.

The Order activity collects order details from the terminal operator and validates them. The ORD001 program converses with the terminal operator until the order is accepted. It then returns the validated details in an output data-container.

5. When the Order activity completes, SAL002 creates the Delivery activity:

```
EXEC CICS DEFINE ACTIVITY('Delivery')
      TRANSID('SDEL')
      EVENT('Delivry-Complete')
      RESP(data-area) RESP2(data-area) END-EXEC
```

The Delivery activity is to be executed asynchronously with the root activity. When an activity completes, its completion event fires. The EVENT option *names* the completion event of the Delivery activity as *Delivry-Complete*, and thus defines it. Defining the event allows it to be referenced and checked for. CICS reattaches an activity on the firing of any event, other than a subevent, that is in its event pool. (An event pool of an activity contains events that

have been defined to the activity, plus the DFHINITIAL system event.) Thus, the SAL002 root activity is attached again when the completion event of the Delivery activity(*Delivery-Complete*) fires.

**Note:** All child activities have completion events, that fire when the activities complete. If the EVENT option of DEFINE ACTIVITY is not used, CICS gives the completion event the same name as the activity itself.

For child activities like the *Order* activity, that are always executed *synchronously* with the parent, the EVENT option is not often used. Normally, the firing of a completion event of the synchronous activity does not cause the parent to be reattached, because the event is deleted (by a CHECK ACTIVITY command) during the current activation of the parent. Therefore the event never needs to be tested for by name, among several other possible reattachment events.

The CHECK ACTIVITY command is described in Chapter 5, “Dealing with BTS errors and response codes,” on page 47.

6. SAL002 makes the data returned by the Order activity available to the Delivery activity:

```
EXEC CICS GET CONTAINER(Order-Container)
          ACTIVITY('Order') INTO(Order-Buffer)
          RESP(data-area) RESP2(data-area) END-EXEC

EXEC CICS PUT CONTAINER(Order-Container)
          ACTIVITY('Delivery') FROM(Order-Buffer)
          RESP(data-area) RESP2(data-area) END-EXEC
```

Here, the GET and PUT commands are used to transfer data from the output data-container of the Order activity to the input data-container of the Delivery activity (both of which are named *Order*). These are different data-containers, although they share the same name, they are associated with different activities.

7. SAL002 requests BTS to start the Delivery activity:

```
EXEC CICS RUN ACTIVITY('Delivery')
          ASYNCHRONOUS
          RESP(data-area) RESP2(data-area) END-EXEC
```

Because RUN rather than LINK is used, the Delivery activity is executed as a separate unit of work, and under the transaction identifier specified on the TRANSID option of the DEFINE ACTIVITY command. (The RUN command always activates the specified process or activity in a new unit of work.) Because the ASYNCHRONOUS option is used, the Delivery activity is executed asynchronously with SAL002, and starts only if the current unit of work completes successfully.

8. SAL002 issues an EXEC CICS RETURN command. Because there is a user event in its event pool—the completion event for the Delivery activity—the root activity does not complete but becomes dormant. Control is returned to SAL001, then to MNU001, and finally to CICS. CICS takes a sync point and commits the following:

- The creation of a new Sale business transaction
- Work done by the Order activity, and its input and output data-containers
- The request to run the Delivery activity, and its input data-container
- The condition under which the SAL002 root activity is to be reactivated.

After the CICS sync point, the menu of business transactions is displayed again on the terminal of the user, ready for further selection. The remaining

activities are completed, without reference to the terminal user, under the control of CICS business transaction services. The SAL002 program no longer exists in memory, and the existence of this instance of the Sale business transaction is known only to BTS.

CICS business transaction services start the Delivery activity (SDEL) as requested. (BTS participates as a resource manager for the transaction.) On completion of the Delivery activity, BTS reactivates the Sale root activity—that is, the SAL002 program under the transaction identifier SALE.

9. The SAL002 program is entered at the top again, and so determines what event caused it to be reactivated by issuing the RETRIEVE REATTACH EVENT command. This time, however, the event returned is *Delivery-Complete*. Having established which child activity has completed, SAL002 determines that the next activity to be started is the Invoice activity.

As with the Delivery activity, SAL002 sets the parameters of the Invoice activity, input data, and execution options before requesting the activity to be run. It then issues an EXEC CICS RETURN command and becomes dormant, waiting to be reactivated for this instance of the Sale business transaction.

10. The pattern implied in step 9 is repeated until the Payment activity completes, at which point the Sale business transaction is complete. SAL002 issues an EXEC CICS RETURN command on which the ENDACTIVITY option is specified. This option indicates to CICS that the processing of the root activity is complete, and that it no longer wants to be reactivated if defined or system events occur. The business transaction ends.

---

## Transferring input and output data

Follow this task to see how to transfer data between a parent and a child activity. The task uses the Delivery activity Sale application as an example.

### About this task

The SAL002 root activity creates the Delivery child activity by issuing a **DEFINE ACTIVITY** command.

Delivery-Activity.

```
EXEC CICS DEFINE ACTIVITY('Delivery')
      TRANSID('SDEL')
      EVENT('Delivery-Complete')
      RESP(data-area) RESP2(data-area) END-EXEC

EXEC CICS GET CONTAINER(Order-Container)
      ACTIVITY('Order') INTO(Order-Buffer)
      RESP(data-area) RESP2(data-area) END-EXEC

EXEC CICS PUT CONTAINER(Order-Container)
      ACTIVITY('Delivery') FROM(Order-Buffer)
      RESP(data-area) RESP2(data-area) END-EXEC
```

Figure 16. Creating the Delivery activity

The **GET CONTAINER** command retrieves the data returned by the Order activity, and places it in a storage buffer. The data is retrieved from the output data-container of the Order activity, which is named *Order*.

**Note:** A child activity's data-containers are accessible to its parent even after the child has completed. An activity's containers are only destroyed when the activity itself is destroyed. An activity is destroyed:

- Automatically by CICS, when its parent completes.
- Before this, if its parent issues a **DELETE ACTIVITY** command against it.

The **PUT CONTAINER** command associates a data-container (also named *Order*) with the Delivery activity, and places the retrieved data in it.

The implementation of the Delivery activity is shown in Figure 17 on page 45.

```

Identification Division.
Program-id. DEL001.
Environment Division.
Data Division.
Working-Storage Section.
01 Event-Name          pic x(16).
   88 DFH-Initial      value 'DFHINITIAL'.
01 Order-Ptr           usage is pointer.
01 Order-Container     pic x(16) value 'Order'.
01 Delivery-Container  pic x(16) value 'Delivery'.
01 Deliver-Data.
.
Linkage Section.
01 DFHEIBLK.
.
01 Order-Details.
   05 Order-Number     pic 9(8).
.
Procedure Division..
Begin-Process.
.
EXEC CICS RETRIEVE REATTACH EVENT(Event-Name)
      RESP(RC) END-EXEC
.
If RC NOT = DFHRESP(NORMAL)
.
End-If.
.
Evaluate True
  When DFH-Initial
    Perform Delivery-Work
    Perform End-Activity
  When Other
.
End Evaluate.
.
EXEC CICS RETURN END-EXEC
.
Delivery-Work.
.
EXEC CICS GET CONTAINER(Order-Container) SET(Order-Ptr)
      RESP(data-area) RESP2(data-area) END-EXEC
.
set address of Order-Details to Order-Ptr.
.
EXEC CICS READ FILE .....
      RESP(data-area) RESP2(data-area) END-EXEC
.
  logic to print delivery details
.
.
EXEC CICS PUT CONTAINER(Delivery-Container) FROM(Delivery-Data)
      RESP(data-area) RESP2(data-area) END-EXEC
.
End-Activity.
.
EXEC CICS RETURN ENDACTIVITY
      RESP(data-area) RESP2(data-area) END-EXEC

```

*Figure 17. Pseudocode for the Delivery activity*

The Delivery activity issues a **GET CONTAINER** command to retrieve data from a data-container named *Order*. Because the command does not specify the **ACTIVITY** option, it references a data-container associated with the current activity; in other words, it references the same *Order* data-container as that referenced by the **PUT CONTAINER** command in Figure 16 on page 43.

The Delivery activity uses the input data to execute its logic. Then it issues a **PUT CONTAINER** command to store its output in a data-container named *Delivery*. Again, the **ACTIVITY** option is not specified, so the data-container is associated with the current (Delivery) activity.

See also “Transferring data to asynchronous activations” on page 81.

## Chapter 5. Dealing with BTS errors and response codes

Each time one of your applications issues a CICS command, CICS automatically raises a condition to tell it how the command worked. This condition (which is usually NORMAL) is returned by the CICS EXEC interface in the RESP and RESP2 options of the command.

### About this task

If something out of the ordinary happens, the application receives an *exceptional condition*, which means a condition other than NORMAL. By testing this condition, it can tell what happened, and possibly why.

The tasks that you can perform include:

- “Checking the response from a synchronous activity”
- “Checking the response from an asynchronous activity” on page 49
- “Getting details of activity ABENDs” on page 49
- “Trying failed activities again” on page 50

## Checking the response from a synchronous activity

The Order activity of the Sale application is created and run synchronously with SAL002.

### About this task

Figure 18 shows the Order activity of the Sale application being created and run synchronously with SAL002.

Order-Activity.

```

EXEC CICS DEFINE ACTIVITY('Order')
      TRANSID('SORD')
      PROGRAM('ORD001')
      RESP(data-area) RESP2(data-area) END-EXEC

EXEC CICS PUT CONTAINER(Sale-Container)
      ACTIVITY('Order') FROM(Process-Name)
      RESP(data-area) RESP2(data-area) END-EXEC

EXEC CICS LINK ACTIVITY('Order')
      RESP(data-area) RESP2(data-area) END-EXEC

```

*Figure 18. Requests to create and activate an activity.* The conditions returned by the RESP and RESP2 options on the LINK ACTIVITY command do not relate to the processing of the activity itself.

The RESP and RESP2 options on a RUN ACTIVITY or LINK ACTIVITY command return any exceptional condition that is raised during the processing of the command. However, what is processed is a request for BTS to run the activity—that is, for BTS to accept and schedule the activity. Therefore, the RESP and RESP2 options do not return any exceptional condition that might result from processing the activity itself.

To check the response from the actual processing of any activity other than a root activity, you must issue one of the following commands:

**CHECK ACTIVITY(child\_name)**

Used to check a child of the current activity.

**CHECK ACQACTIVITY**

Used to check the activity that the current unit of work has acquired with an ACQUIRE ACTIVITYID command.

For information about acquiring activities, see “Acquiring processes and activities” on page 59.

Root activities are a special case. They are activated automatically by BTS after a RUN ACQPROCESS or LINK ACQPROCESS command is issued; also, they do not have completion events. To check the processing of a process, and therefore of a root activity, use the CHECK ACQPROCESS command.

```
EXEC CICS CHECK ACTIVITY('Order') COMPSTATUS(status)
      RESP(RC) RESP2(data-area) END-EXEC

.
If RC NOT = DFHRESP(NORMAL)
.
End-If.
.
If status NOT = DFHVALUE(NORMAL)
.
End-If.
.
```

*Figure 19. The Sale root activity. SAL002, .SAL002, checks to see if the Order activity completed successfully or whether an error occurred.*

Because Order is one of its child activities, SAL002 uses the CHECK ACTIVITY(child\_name) form of the command.

The RESP and RESP2 options on the CHECK ACTIVITY command return a condition that tells you whether the CHECK command is understood by CICS—for example, ACTIVITYERR occurs if an activity named *Order* has not been defined to SAL002.

The COMPSTATUS option returns a CVDA value indicating the completion status of the activity:

- NORMAL is returned if the activity has completed all its processing steps.
- FORCED is returned if the activity was forced to complete with a CANCEL ACTIVITY command.
- INCOMPLETE is returned if the activity needs to be reactivated in order to complete all its processing steps.
- ABEND is returned if the program that implements the activity abended.

If a child activity completes, either successfully or unsuccessfully, and its parent issues a CHECK ACTIVITY command, the execution of the command causes CICS to delete the activity-completion event. Before a parent activity completes, it should ensure that the completion events of all its child activities have been deleted.

**Note:** If an activity completes and a CHECK ACQACTIVITY command is issued by a program other than its parent, the activity-completion event is not deleted. For example, a program executing outside a BTS process might issue an ACQUIRE



ACTIVITYID command to acquire control of an activity within the process. It might then run the activity, and issue a CHECK ACQACTIVITY command to check the outcome. If the activity has completed, its completion event is not deleted.

The firing of the completion event causes the parent of the activity to be activated. Only if the parent issues a CHECK ACTIVITY command does CICS delete the completion event.

For an explanation of why a program executing outside a process might want to acquire an activity within the process, see Chapter 7, “Interacting with BTS processes and activities,” on page 59. For an example of the use of the ACQUIRE ACTIVITYID and CHECK ACTIVITYID commands, see “Activity processing” on page 67.

---

## Checking the response from an asynchronous activity

Asynchronous activities are treated almost identically to synchronous activities, the only difference being in the point at which the CHECK ACTIVITY command is issued.

### About this task

Typically, for a synchronous activity, the CHECK ACTIVITY command is issued immediately after the RUN or LINK command. For an asynchronous activity, it might, for example, be issued:

- When the parent is reattached due to the firing of the activity's completion event.
- When the requestor is reattached due to the expiry of a timer. This could occur if the requestor expects the activity to return without completing; the requestor may then reactivate the activity by sending it an input event.

---

## Getting details of activity ABENDs

If a CHECK ACTIVITY command returns a completion status (COMPSTATUS) of ABEND, you can use the INQUIRE ACTIVITYID command to obtain further information about how the activity abended.

### Example

This example returns the name of the program in which the abend occurred, together with the corresponding CICS abend code.

```
If status = DFHVALUE(ABEND)
.
To get the activity-identifier of the failed child,
start a browse of child activities
EXEC CICS STARTBROWSE ACTIVITY
        BROWSETOKEN(root-token)
        RESP(data-area) RESP2(data-area) END-EXEC
.
EXEC CICS GETNEXT ACTIVITY(child-name)
        BROWSETOKEN(root-token)
        ACTIVITYID(child-id)
        RESP(data-area) RESP2(data-area) END-EXEC
.
loop until the failed child is found by name
EXEC CICS GETNEXT ACTIVITY(child-name)
        BROWSETOKEN(root-token)
```

```

        ACTIVITYID(child-id)
        RESP(data-area) RESP2(data-area) END-EXEC
    .
end child activity browse loop
Inquire on the failed child, using its activity-identifier
EXEC CICS INQUIRE ACTIVITYID(child-id)
        ABCODE(data-area)
        ABPROGRAM(data-area)
        RESP(data-area) RESP2(data-area) END-EXEC

```

**Tip:** A simpler way of obtaining the activity-identifier of the failed child activity (used on the EXEC CICS INQUIRE ACTIVITYID command) would be to code the ACTIVITYID option of the DEFINE ACTIVITY command used to define the child, and to store the returned value.

---

## Trying failed activities again

If a child activity fails, you can try it again. The parent issues a CHECK ACTIVITY command, if it has not already done so, to check the current completion status of the child activity.

### About this task

#### Procedure

1. Issue a RESET ACTIVITY command. The child activity is reset to its initial state: its completion event is added to the event pool of the parent, with the status set to NOTFIRED; any children of the child activity are deleted. The data-containers of the child activity are not disturbed.
2. Issue a RUN ACTIVITY command. The child activity is invoked with a DFHINITIAL event.

## Chapter 6. Example of running parallel BTS activities

Many business transactions include activities that can run in parallel with one another. To illustrate parallel activities, the following example extends the Sale business transaction to support multiple delivery activities.

The logic of the Sale business transaction is changed so that an order can include multiple items, each potentially requiring delivery to a separate location. Each delivery request (activity) can run in parallel, but the customer is not invoiced until all the items have been delivered.

### Data flow

Follow this example to see how data flows in the Sale example application when parallel activities are included. The root activity is not shown. Changes from the basic Sale example described in Chapter 4, “The Sale example application,” on page 31 are shown in bold.

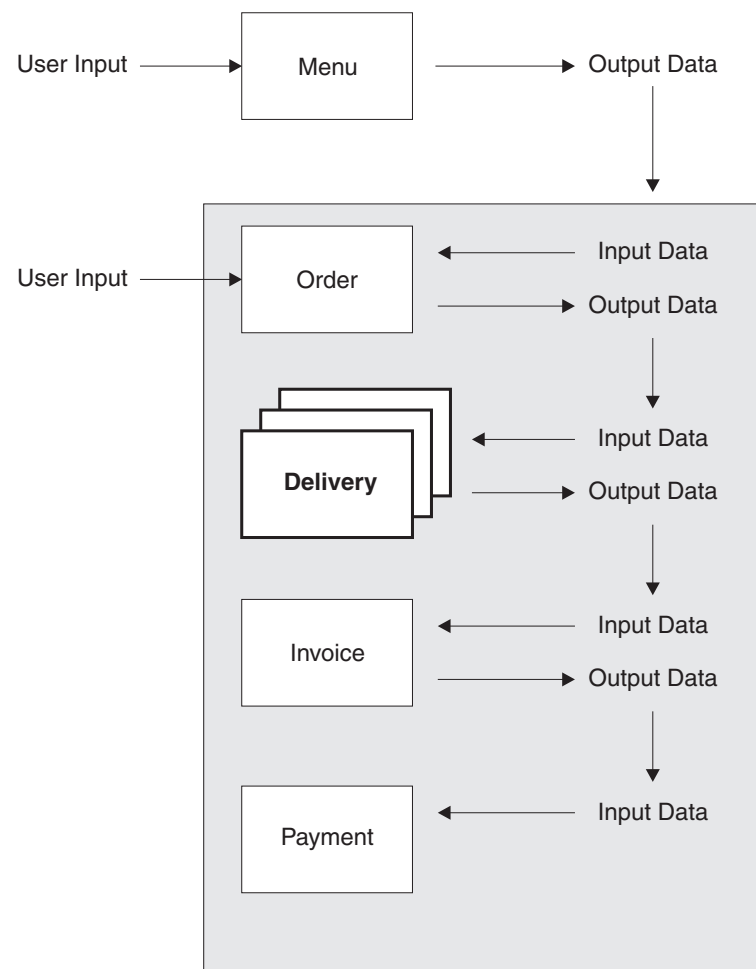

Figure 20. Data flow for parallel activities

- User data (an account number) collected after the user selects the Sale menu option is used as input to the Order activity.
- User data collected by the Order activity is used as input to multiple Delivery activities.
- The output data produced by the Delivery activities is used as input to the Invoice activity.
- The output produced by the Invoice activity is used as input to the Payment activity.

## Root activity

Figure 21 shows, in COBOL pseudocode, the Sale root activity with modifications for parallel activities. **CHECK ACTIVITY** commands have also been added, to check the response from each child activity and to delete its completion event. The changes are in bold text.

```

Identification Division.
Program-id. SAL002.
Environment Division.
Data Division.
Working-Storage Section.
01 Switches.
    05 No-More-Events                pic x value space.
    88 No-More-Events                value 'y'.
01 Switch-Off                        Pic x value 'n'.
01 RC                                pic s9(8) comp.
01 Process-Name                      pic x(36).
01 Event-Name                        pic x(16).
    88 DFH-Initial                    value 'DFHINITIAL'.
    88 Delivery-Complete               value 'Delivry-Complete'.
    88 Invoice-Complete                 value 'Invoice-Complete'.
    88 Payment-Complete                value 'Payment-Complete'.
01 Sale-Container                    pic x(16) value 'Sale'.
01 Order-Container                   pic x(16) value 'Order'.
01 Order-Buffer.
    05 Order-Count                    Pic 9(2).
    05 Order-Item occurs 1 to 20 times
    Depending on Order-Count          Pic X(10).
01 Delivery-Container                pic x(16) value 'Delivery'.
01 Delivery-Buffer.
    05 Delivery-Count                  pic 9(2).
    05 Delivery-Item occurs 1 to 20 times
    Depending on Delivery-Count       pic x(30).
01 Invoice-Container                  pic x(16) value 'Invoice'.
01 Invoice-Buffer                     Pic x(..).
01 Work-Activity.
    05 Work-Name                      Pic x(8) value 'Delivery'.
    05 Filler                        pic x(6) value '-Item-'.
    05 Work-Count                    pic 9(2) value zero.
01 Work-Event.
    05 Event-Name                    pic x(8) value 'Del-Comp'.
    05 Filler                        pic x(6) value '-Item-'.
    05 Event-Count                  pic x(2) value zero.
Linkage Section.
01 DFHEIBLK.
    .

```

Figure 21. The SAL002 root activity program, with modifications for parallel activities highlighted (Part 1)

```

Procedure Division.
Begin-Process.
.
EXEC CICS RETRIEVE REATTACH EVENT(Event-Name)
      RESP(RC) END-EXEC
.
If RC NOT = DFHRESP(NORMAL)
.
End-If.
.
Evaluate True
  When DFH-Initial
    Perform Initial-Activity
    Perform Order-Activity
    Perform Order-Response
    Perform Delivery-Activity
  When Delivery-Complete
    Perform Delivery-Response
    Perform Invoice-Activity
  When Invoice-Complete
    Perform Invoice-Response
    Perform Payment-Activity
  When Payment-Complete
    Perform Payment-Response
    Perform End-Process
  When Other
.
End Evaluate.

EXEC CICS RETURN END-EXEC
.
Initial-Activity.
.
EXEC CICS ASSIGN PROCESS(Process-Name)
      RESP(data-area) RESP2(data-area) END-EXEC
.
Order-Activity.
.
EXEC CICS DEFINE ACTIVITY('Order')
      TRANSID('SORD')
      PROGRAM('ORD001')
      RESP(data-area) RESP2(data-area) END-EXEC
.
EXEC CICS PUT CONTAINER(Sale-Container)
      ACTIVITY('Order') FROM(Process-Name)
      RESP(data-area) RESP2(data-area) END-EXEC
.
EXEC CICS LINK ACTIVITY('Order')
      RESP(data-area) RESP2(data-area) END-EXEC
.

```

*Figure 22. The SAL002 root activity program, with modifications for parallel activities highlighted (Part 2)*

```

Order-Response.
.
EXEC CICS CHECK ACTIVITY('Order') COMPSTATUS(status)
      RESP(RC) RESP2(data-area) END-EXEC
.
If RC NOT = DFHRESP(NORMAL)
.
End-If.
.
If status NOT = DFHVALUE(NORMAL)
.
End-If.
.
Delivery-Activity.
.
EXEC CICS GET CONTAINER(Order-Container)
      ACTIVITY('Order') INTO(Order-Buffer)
      RESP(data-area) RESP2(data-area) END-EXEC
.
EXEC CICS DEFINE COMPOSITE EVENT('Delivry-Complete') AND
      RESP(data-area) RESP2(data-area) END-EXEC
.
Perform Delivery-Work varying Work-Count from 1 by 1
      until Work-Count greater than Order-Count.
.
Delivery-Work.
.
Move Work-Count to Event-Count
.
EXEC CICS DEFINE ACTIVITY(Work-Activity)
      TRANSID('SDEL')
      PROGRAM('DELO01')
      EVENT(Work-Event)
      RESP(data-area) RESP2(data-area) END-EXEC
.
EXEC CICS ADD SUBEVENT(Work-Event) EVENT('Delivry-Complete')
      RESP(data-area) RESP2(data-area) END-EXEC
.
EXEC CICS PUT CONTAINER(Order-Container)
      ACTIVITY(Work-Activity) FROM(Order-Item(Work-Count))
      RESP(data-area) RESP2(data-area) END-EXEC
.
EXEC CICS RUN ACTIVITY(Work-Activity)
      ASYNCHRONOUS
      RESP(data-area) RESP2(data-area) END-EXEC
.
Delivery-Response.
.
Move zeros to Delivery-Count
Move Switch-Off to No-More-Events
.
Perform until No-More-Events
EXEC CICS RETRIEVE SUBEVENT(Work-Event) EVENT('Delivry-Complete')
      RESP(data-area) RESP2(data-area) END-EXEC

```

*Figure 23. The SAL002 root activity program, with modifications for parallel activities highlighted (Part 3)*

```

      If RC NOT = DFHRESP(NORMAL)
      .
      If RC = DFHRESP(END)
        Set No-More-Events to TRUE
        EXEC CICS DELETE EVENT('Delivery-Complete')
      Else
      .
      End-If
    Else
      Move Event-Count to Work-Count
      Add 1 to Delivery-Count
      .
      EXEC CICS CHECK ACTIVITY(Work-Activity) COMPSTATUS(status)
        RESP(RC) RESP2(data-area) END-EXEC
      .
      If RC NOT = DFHRESP(NORMAL)
      .
      End-If.
      .
      If status NOT = DFHVALUE(NORMAL)
      .
      End-If.
      .
      EXEC CICS GET CONTAINER(Delivery-Container)
        ACTIVITY(Work-Activity)
        INTO(Delivery-Item(Work-Count))
        RESP(data-area) RESP2(data-area) END-EXEC
      .
      End-If
    End-Perform
  .
Invoice-Activity.
  .
  EXEC CICS DEFINE ACTIVITY('Invoice')
    TRANSID('SINV')
    EVENT('Invoice-Complete')
    RESP(data-area) RESP2(data-area) END-EXEC
  .
  EXEC CICS PUT CONTAINER(Delivery-Container)
    ACTIVITY('Invoice') FROM(Delivery-Buffer)
    RESP(data-area) RESP2(data-area) END-EXEC
  .
  EXEC CICS RUN ACTIVITY('Invoice')
    ASYNCHRONOUS
    RESP(data-area) RESP2(data-area) END-EXEC
  .
Invoice-Response.
  .
  EXEC CICS CHECK ACTIVITY('Invoice') COMPSTATUS(status)
    RESP(RC) RESP2(data-area) END-EXEC
  .
  If RC NOT = DFHRESP(NORMAL)
  .
  End-If.
  .
  If status NOT = DFHVALUE(NORMAL)
  .
  End-If.
  .

```

Figure 24. The SAL002 root activity program, with modifications for parallel activities highlighted (Part 4)

Payment-Activity.

```

      EXEC CICS DEFINE ACTIVITY('Payment')
              TRANSID('SPAY')
              EVENT('Payment-Complete')
              RESP(data-area) RESP2(data-area) END-EXEC

      EXEC CICS GET CONTAINER(Invoice-Container)
              ACTIVITY('Invoice') INTO(Invoice-Buffer)
              RESP(data-area) RESP2(data-area) END-EXEC

      EXEC CICS PUT CONTAINER(Invoice-Container)
              ACTIVITY('Payment') FROM(Invoice-Buffer)
              RESP(data-area) RESP2(data-area) END-EXEC

      EXEC CICS RUN ACTIVITY('Payment')
              ASYNCHRONOUS
              RESP(data-area) RESP2(data-area) END-EXEC

```

Payment-Response.

```

      EXEC CICS CHECK ACTIVITY('Payment') COMPSTATUS(status)
              RESP(RC) RESP2(data-area) END-EXEC

      If RC NOT = DFHRESP(NORMAL)

      End-If.

      If status NOT = DFHVALUE(NORMAL)

      End-If.

```

End-Process.

```

      EXEC CICS RETURN ENDACTIVITY
              RESP(data-area) RESP2(data-area) END-EXEC

```

End Program.

*Figure 25. The SAL002 root activity program, with modifications for parallel activities highlighted (Part 5)*

The output from the Order activity (retrieved into the variable *Order-Buffer*) is now an array of order items. There can be 1 - 20 items in an order. Having first defined a composite event (*Delivery-Complete*), SAL002 requests a delivery activity to be run for each item ordered:

```

      EXEC CICS DEFINE COMPOSITE EVENT('Delivery-Complete') AND
              RESP(data-area) RESP2(data-area) END-EXEC

      Perform Delivery-Work varying Work-Count from 1 by 1
      until Work-Count greater than Order-Count.

```

All the delivery activities run in parallel. The following set of requests are made for each order item:

Delivery-Work.

```

      Move Work-Count to Event-Count

      EXEC CICS DEFINE ACTIVITY(Work-Activity)
              TRANSID('SDEL')
              PROGRAM('DELO01')
              EVENT(Work-Event)
              RESP(data-area) RESP2(data-area) END-EXEC

      EXEC CICS ADD SUBEVENT(Work-Event) EVENT('Delivery-Complete')
              RESP(data-area) RESP2(data-area) END-EXEC

```



```

      EXEC CICS PUT CONTAINER(Order-Container)
              ACTIVITY(Work-Activity) FROM(Order-Item(Work-Count))
              RESP(data-area) RESP2(data-area) END-EXEC

      EXEC CICS RUN ACTIVITY(Work-Activity)
              ASYNCHRONOUS
              RESP(data-area) RESP2(data-area) END-EXEC

```

Note that:

- The delivery activity for each order item is given a unique name (*Delivery-Item-n*—the value of *Work-Activity*—where *n* is the 1-20 item number).
- Each delivery activity is provided with an input data-container named *Order*, which contains one of the order items from the *Order-Buffer* array.
- The completion event for each delivery activity is given a unique name (*Del-Comp-Item-n*, the value of *Work-Event*). The **ADD SUBEVENT** command is used to add the completion event for each delivery activity to the composite event *Delivery-Complete*.

The completion of an individual delivery activity does *not* cause SAL002 to be reattached—because the completion events of the delivery activities have been specified as subevents of the composite event *Delivery-Complete*. Instead, SAL002 is reattached when *Delivery-Complete* fires. Because *Delivery-Complete* uses the AND Boolean operator, it fires when *all* the completion events of the individual delivery activities have fired.

Before the Invoice activity is run, the output from each of the delivery activities is accumulated into a *Delivery-Item* array:

Delivery-Response.

```

      Move zeros to Delivery-Count
      Move Switch-Off to No-More-Events

      Perform until No-More-Events
      EXEC CICS RETRIEVE SUBEVENT(Work-Event) EVENT('Delivery-Complete')
              RESP(data-area) RESP2(data-area) END-EXEC

      If RC NOT = DFHRESP(NORMAL)
      .
      If RC = DFHRESP(END)
          Set No-More-Events to TRUE
          EXEC CICS DELETE EVENT('Delivery-Complete')
      Else
      .
      End-If
      Else
          Move Event-Count to Work-Count
          Add 1 to Delivery-Count

          EXEC CICS CHECK ACTIVITY(Work-Activity) COMPSTATUS(status)
                  RESP(RC) RESP2(data-area) END-EXEC

          If RC NOT = DFHRESP(NORMAL)
          .
          End-If.

          If status NOT = DFHVALUE(NORMAL)
          .
          End-If.

          EXEC CICS GET CONTAINER(Delivery-Container)
                  ACTIVITY(Work-Activity)
                  INTO(Delivery-Item(Work-Count))

```

```
RESP(data-area) RESP2(data-area) END-EXEC
```

```
End-If
End-Perform
```

The contents of the *Delivery-Item* array are placed in the input data-container of the Invoice activity.

Note that:

- When SAL002 is reattached due to the firing of the *Delivery-Complete* composite event, it uses a succession of **EXEC CICS RETRIEVE SUBEVENT** commands to retrieve, in turn, each subevent on the subevent queue of the composite event - that is, each subevent whose firing was instrumental in the firing of the composite event. These subevents are the completion events for each of the delivery activities. The number of each subevent (contained in the *Event-Count* field of *Work-Event*) is used to identify the particular delivery activity for which the subevent is the completion event.
- When all the subevents have been retrieved, SAL002 deletes the composite event *Delivery-Complete*. This deletion is not strictly necessary, because user-defined events, other than activity completion events, are automatically deleted by CICS when a **RETURN ENDACTIVITY** command is issued.

Deleting a composite event does *not* delete any associated subevents. In this example, the subevents are the completion events for child activities. The completion event for a child activity is deleted automatically when, as here, an **EXEC CICS CHECK ACTIVITY** command is issued by the parent after the child has completed. The **CHECK ACTIVITY** command is described in Chapter 5, “Dealing with BTS errors and response codes,” on page 47.

It is an error for an activity to issue an **EXEC CICS RETURN ENDACTIVITY** command while there are still activity completion events in its event pool.

## Chapter 7. Interacting with BTS processes and activities

You can use BTS processes and activities to interact with the world outside the BTS environment. A program running outside a process can use BTS to acquire access to an activity in the process.

In the examples we have looked at so far, after the initial order details are collected from a user terminal the Sale business transaction proceeds without further interaction with the outside world. Each activity is started automatically by CICS business transaction services, following the completion of its predecessor.

In practice, many business transactions require some external interaction. For example, most business transactions include activities that require human involvement. These activities are known as *user-related activities*. User-related activities cannot be started automatically by BTS, because they rely on the user being ready to process the work. Other examples of external interactions are dependencies on input from the World Wide Web or from WebSphere® MQ queues.

For example, the CICS transactions can:

### Use BTS processes as servers

A client transaction outside a process can “acquire” the root activity of the process. This enables it to pass business data to the process in the process or root activity's containers. The transaction does not become part of the process - rather, it is able to activate the process and use it as a server.

### Acquire BTS activities

A transaction outside a process can acquire a descendant activity within the process. Acquiring the activity gives the transaction access to the activity's containers, and allows it to activate the activity.

Both these examples use input events to signify that a process or activity requires some external interaction to take place before it can complete.

It contains:

- “Using client/server processing” on page 60
- “Activity processing” on page 67
- “Transferring data to asynchronous activations” on page 81.

---

## Acquiring processes and activities

Before a program that runs outside a process can activate an activity in the process, it uses the **ACQUIRE** command to acquire access to the activity.

### About this task

Acquiring an activity enables the program to:

- Read and write to the containers for the activity.
- Issue various commands, including RUN and LINK, against the activity. If the acquired activity is a root activity, the program can issue the commands against the process.

To gain access to an activity from outside the process that contains it, you use the ACQUIRE command. An activity that a program accesses with an ACQUIRE command is known as an *acquired activity*.

There are two forms of the ACQUIRE command:

**ACQUIRE ACTIVITYID**

Acquires the specified descendant (non-root) activity.

**ACQUIRE PROCESS**

Acquires the root activity of the specified process.

**Note:** When a program defines a process, it is automatically given access to root activity for the process. This enables the defining program to access the process containers and root activity containers before running the process. When a program gains access to a root activity with *either* a DEFINE PROCESS or an ACQUIRE PROCESS command, the process is known as the *acquired process*.

For definitive information about the ACQUIRE command, see The ACQUIRE command, in the *CICS Application Programming Reference*.

## Process and Activity rules

These rules apply when acquiring or accessing an activity or a process.

1. A program can acquire only one activity within the same unit of work. The activity remains acquired until the next sync point. This means, for example, that a program:
  - Cannot issue both a DEFINE PROCESS and an ACQUIRE PROCESS command within the same unit of work.
  - Cannot issue both an ACQUIRE PROCESS and an ACQUIRE ACTIVITYID command within the same unit of work. That is, it can acquire *either* a descendant activity or a root activity, not one of each.
2. If a program is executing as an activation of an activity, it cannot:
  - Acquire an activity in the same process as itself. It cannot, for example, issue ACQUIRE PROCESS for the current process.
  - Use a LINK command to activate the activity that it has acquired.
3. A process of an acquired activity is accessible in the same way as the activity itself can access it. Thus, if the acquired activity is a descendant activity:
  - The containers of the process might be read but not updated.
  - The process might not be the subject of any command - such as RUN, LINK, SUSPEND, RESUME, or RESET - that directly manipulates the process or its root activity.

Conversely, if the acquired activity is a root activity:

- The containers of the process might be both read and updated.
- The process might be the subject of commands such as RUN, LINK, SUSPEND, RESUME, or RESET. The ACQPROCESS keyword on the command identifies the subject process as the one the program that issues the command has acquired in the current unit of work.

---

## Using client/server processing

CICS business transaction services support client/server processing. These examples show you how BTS client/server processing works.

A server process is one that is typically waiting for work. When work arrives, BTS restarts the process, which retrieves any state data that it has previously saved. Typically, the client invokes the server with a named input event, and sends it some input data in a data-container. From these inputs, the server determines what actions it needs to take. It returns any output for the client in a data-container.

When the client has dealt with any output returned by the server, it releases the server process. Releasing the server means that its in-memory instance is freed. The server process is maintained only by BTS.

## Client/server examples

The client/server examples in this section show:

1. A client program initiating a server process and calling it with some work to do.
2. The server defining some input events for which it might be invoked again; then performing some work and returning output to the client.
3. After dealing with the output returned by the server, the client releasing the in-memory instance of the server.
4. The client reacquiring the server process and requesting it to run again.
5. The server process determining the input event that caused it to be invoked again, and retrieving some state data that it saved when it last ran; then performing some work and returning output to the client.
6. Eventually, the client telling the server to shut down, and the server responding to this event by indicating that it must not be invoked again.

## The client program

Step through the client program PRG001, in COBOL pseudocode, as it creates a server process and requests that it is run.

```

Identification Division.
Program-id. PRG001.
Environment Division.
Data Division.
Working-Storage Section.
01 RC                                pic s9(8) comp.
01 Unique-Reference                 pic x(36) value low-values.
.
01 Process-Type                     pic x(8)  value 'Servers'.
.
01 Event-Name                       pic x(16) value low-values.
.
01 Work-Buffer.
.
01 Work-request                     Pic x.
   88 Work-New                      value 'N'.
   88 Work-Continue                  value 'C'.
   88 Work-End                      value 'E'.

Linkage Section.
01 DFHEIBLK.
.
01 DFHCOMMAREA.
.
.

```

Figure 26. Example client program, PRG001 (Part 1)

Procedure Division using DFHEIBLK DFHCOMMAREA.  
In-The-Beginning.

```

      .
      EXEC CICS SEND ...
          RESP(data-area) END-EXEC
      .
      EXEC CICS RECEIVE ...
          RESP(data-area) END-EXEC
      .
      Move ..unique.. TO Unique-Reference
      Move ..request.. TO Work-Request
      .
      Evaluate True
      When Work-New
          Perform New-Process
      When Work-Continue
          Move 'SRV-WORK' TO Event-Name
          Perform Existing-Process
      When Work-End
          Move 'SRV-SHUTDOWN' TO Event-Name
          Perform Existing-Process
      When Other
      .
      End Evaluate.

      .
      EXEC CICS GET CONTAINER('Server-Out')
          ACQPROCESS INTO(Work-Buffer)
          RESP(data-area) RESP2(data-area) END-EXEC
      .
      EXEC CICS SEND ...
          RESP(data-area) END-EXEC
      .
      EXEC CICS RETURN END-EXEC
      .
      New-Process.
      .
      EXEC CICS DEFINE PROCESS(Unique-Reference) PROCESSTYPE(Process-Type)
          TRANSID('SERV')
          PROGRAM('SRV001')
          RESP(data-area) RESP2(data-area) END-EXEC
      .
      EXEC CICS PUT CONTAINER('Server-In')
          ACQPROCESS FROM(Work-Buffer)
          RESP(data-area) RESP2(data-area) END-EXEC
      .
      EXEC CICS RUN ACQPROCESS
          SYNCHRONOUS
          RESP(RC) RESP2(data-area) END-EXEC
      .

```

*Figure 27. Example client program, PRG001 (Part 2)*

```
Existing-Process.
*
EXEC CICS ACQUIRE PROCESS(Unique-Reference) PROCESSTYPE(Process-Type)
      RESP(data-area) RESP2(data-area) END-EXEC

*
EXEC CICS PUT CONTAINER('Server-In')
      ACQPROCESS FROM(Work-Buffer)
      RESP(data-area) RESP2(data-area) END-EXEC

*
EXEC CICS RUN ACQPROCESS
      SYNCHRONOUS
      INPUTEVENT(Event-Name)
      RESP(RC) RESP2(data-area) END-EXEC

*
End Program.
```

Figure 28. Example client program, PRG001 (Part 3)

First, PRG001 determines if this is the first time the server is to be called. If it is, it establishes a unique name for this instance of the server process. Then it creates the server process by issuing a DEFINE PROCESS command with that unique name. PRG001 provides some input data for the server in a data-container named *Server-In*:

```
EXEC CICS PUT CONTAINER('Server-In')
      ACQPROCESS FROM(Work-Buffer)
      RESP(data-area) RESP2(data-area) END-EXEC
```

The ACQPROCESS option associates the *Server-In* container with the process that PRG001 has “acquired”. A program “acquires” access to a process in one of two ways: either, as here, by defining it; or, if the process has already been defined, by issuing an ACQUIRE PROCESS command.

Having created the server process, PRG001 issues a request to run it synchronously. The RUN ACQPROCESS command causes the currently acquired process to be activated. Because RUN ACQPROCESS rather than LINK ACQPROCESS is used, the server process is run in a separate unit of work from that of the client. PRG001 waits for the server to run, and then retrieves any data returned from a data-container named *Server-Out*.

PRG001 has now temporarily finished using the server process; the implicit sync point at RETURN causes it to be released.

To use this instance of the server again, PRG001 must first acquire access to the correct process. It does this by issuing an ACQUIRE PROCESS command which specifies the unique combination of the name and process-type of the process:

```
EXEC CICS ACQUIRE PROCESS(Unique-Reference) PROCESSTYPE(Process-Type)
      RESP(data-area) RESP2(data-area) END-EXEC
```

Once again, PRG001 provides input data for the server in a data-container named *Server-In*, and requests the process to be run:

```
EXEC CICS RUN ACQPROCESS
      SYNCHRONOUS
      INPUTEVENT(Event-Name)
      RESP(RC) RESP2(data-area) END-EXEC
```

PRG001 uses the INPUTEVENT option of the RUN command to tell the server why it has been invoked—in this case, it is for *SRV-WORK*. (The server must have defined an input event of that name.)

Again, PRG001 waits for the process to complete, retrieves any returned data, and releases the process.

Eventually, PRG001 tells the server to shut down by invoking it with an event of *SRV-SHUTDOWN*.

## The server program

Step through the server program SRV001, in COBOL pseudocode, as it determines why it was called, carries out housekeeping, and performs its work.

```

Identification Division.
Program-id. SRV001.
Environment Division.
Data Division.
Working-Storage Section.
01 Event-Name                pic x(16).
   88 DFH-Initial            value 'DFHINITIAL'.
   88 SRV-Request            value 'SRV-REQUEST'.
01 Sub-Event-Name            pic x(16).
   88 SRV-Work               value 'SRV-WORK'.
   88 SRV-Shutdown           value 'SRV-SHUTDOWN'.
01 Input-Buffer.
.
01 Output-Buffer.
.
01 State-Buffer.
.
Linkage Section.
01 DFHEIBLK.
.
Procedure Division.
Begin-Process.
.
EXEC CICS RETRIEVE REATTACH EVENT(Event-Name)
      RESP(data-area) RESP2(data-area) END-EXEC
.
Evaluate True
  When DFH-Initial
    Perform Initial-Request
    Perform Server-work
  When SRV-Request
    Perform Server-Event
  When Other
.
End Evaluate.
.
EXEC CICS RETURN END-EXEC
.

```

*Figure 29. Example server program, SRV001 (Part 1)*



```

Server-Event.
.
EXEC CICS RETRIEVE SUBEVENT(Sub-Event-Name) EVENT(Event-Name)
      RESP(data-area) RESP2(data-area) END-EXEC
.
Evaluate True
  When SRV-Work
    Perform Server-Work
  When SRV-Shutdown
    Perform Server-Shutdown
  When Other
.
End Evaluate.
.
Initial-Request.
.
EXEC CICS DEFINE INPUT EVENT('SRV-WORK')
      RESP(data-area) RESP2(data-area) END-EXEC
.
EXEC CICS DEFINE INPUT EVENT('SRV-SHUTDOWN')
      RESP(data-area) RESP2(data-area) END-EXEC
.
EXEC CICS DEFINE COMPOSITE EVENT('SRV-REQUEST') OR
      SUBEVENT1('SRV-WORK')
      SUBEVENT2('SRV-SHUTDOWN')
      RESP(data-area) RESP2(data-area) END-EXEC
.
Server-Work.
.
EXEC CICS GET CONTAINER('Server-In') INTO(Input-Buffer)
      RESP(data-area) RESP2(data-area) END-EXEC
.
If DFH-Initial
  EXEC CICS DEFINE ACTIVITY('Work')
        TRANSID('SWRK')
        PROGRAM('PRG002')
        RESP(data-area) RESP2(data-area) END-EXEC
.
Else
  EXEC CICS GET CONTAINER('Previous-State') INTO(State-Buffer)
        RESP(data-area) RESP2(data-area) END-EXEC
.
End-If.
.
EXEC CICS PUT CONTAINER('Work-Input')
      ACTIVITY('Work') FROM(Input-Buffer)
      RESP(data-area) RESP2(data-area) END-EXEC
.
EXEC CICS RUN ACTIVITY('Work')
      SYNCHRONOUS
      RESP(data-area) RESP2(data-area) END-EXEC

```

*Figure 30. Example server program, SRV001 (Part 2)*

```

EXEC CICS CHECK ACTIVITY('Work') COMPSTATUS(status)
      RESP(RC) RESP2(data-area) END-EXEC
.
If RC NOT = DFHRESP(NORMAL)
.
End-If.
.
If status NOT = DFHVALUE(NORMAL)
.
End-If.
.
EXEC CICS GET CONTAINER('Work-Output')
      ACTIVITY('Work') INTO(Output-Buffer)
      RESP(data-area) RESP2(data-area) END-EXEC
.
EXEC CICS PUT CONTAINER('Previous-State') FROM(State-Buffer)
      RESP(data-area) RESP2(data-area) END-EXEC
.
EXEC CICS PUT CONTAINER('Server-Output') FROM(Output-Buffer)
      RESP(data-area) RESP2(data-area) END-EXEC
.
Server-Shutdown.
EXEC CICS DELETE EVENT('SRV-WORK')
      RESP(data-area) RESP2(data-area) END-EXEC
.
EXEC CICS DELETE EVENT('SRV-SHUTDOWN')
      RESP(data-area) RESP2(data-area) END-EXEC
.
EXEC CICS DELETE EVENT('SRV-REQUEST')
      RESP(data-area) RESP2(data-area) END-EXEC
.
EXEC CICS RETURN ENDACTIVITY
      RESP(data-area) RESP2(data-area) END-EXEC
End Program.

```

Figure 31. Example server program, SRV001 (Part 3)

The server program, SRV001, first issues a RETRIEVE REATTACH EVENT command to determine the reason for its invocation. On its first invocation, the event returned is DFHINITIAL, which tells SRV001 to perform any initial housekeeping. The housekeeping of the SRV001 program includes defining two input events for which it could later be invoked again:

```

EXEC CICS DEFINE INPUT EVENT('SRV-WORK')
      RESP(data-area) RESP2(data-area) END-EXEC
.
EXEC CICS DEFINE INPUT EVENT('SRV-SHUTDOWN')
      RESP(data-area) RESP2(data-area) END-EXEC
.
EXEC CICS DEFINE COMPOSITE EVENT('SRV-REQUEST') OR
      SUBEVENT1('SRV-WORK')
      SUBEVENT2('SRV-SHUTDOWN')
      RESP(data-area) RESP2(data-area) END-EXEC
.

```

The DEFINE COMPOSITE EVENT command defines a third, composite, event (SRV-REQUEST), and adds the two input events to it. Because the composite event uses the OR Boolean operator, it fires when *either* of the two input events fires; SRV001 is reattached.

SRV001 obtains its input data from a data-container named *Server-In*. It then performs the work activity *Work*.

When the work activity has completed, SRV001 saves some state data for the next time it is run, and returns the output data produced by the work activity to the client program in a data-container named *Server-Output*.

On subsequent invocations, SRV001 determines that it has been invoked to perform work. (The RETRIEVE REATTACH EVENT command returns the composite event *SRV-REQUEST*, and a RETRIEVE SUBEVENT command with an event-name of *SRV-REQUEST* returns the subevent *SRV-WORK*.)

Eventually, the RETRIEVE SUBEVENT command returns the subevent *SRV-SHUTDOWN*, and SRV001 responds by ending the server process. First it deletes the user events that it has defined, then issues an EXEC CICS RETURN ENDACTIVITY command to indicate that it has completed all its processing.

---

## Activity processing

Activity processing is organized in two activations. The first activation sets up the environment. The second activation starts when a defined external interaction occurs.

### About this task

To set up the environment to enable the second activation to take place, the first activation must:

1. Define an input event that depicts the external interaction. The activity cannot now complete until this input event has been dealt with.
2. Obtain an **activity identifier** that uniquely identifies this activity-instance. To do this, it issues an ASSIGN command.  
The transaction that starts the second activation must use this identifier to gain access to the activity.
3. Save details of the activity identifier and input event to a suitable medium. For example, a VSAM file or WebSphere MQ queue, to which the transaction that starts the second activation has access.
4. Return without completing. (That is, issue an EXEC CICS RETURN command on which the ENDACTIVITY option is omitted. Because of the user event in its event pool—the input event that it has defined—the activity does not complete but becomes dormant.)

When the external interaction occurs—for example, a clerk enters some data at a terminal—the transaction that starts the second activation of the activity is invoked. This transaction must:

1. Retrieve the activity identifier and input event
2. Gain access to the activity by issuing an ACQUIRE ACTIVITYID command that specifies the activity identifier.
3. Reactivate the activity, and specify why it is being activated by issuing a RUN ACQACTIVITY command that specifies the input event.

Figure 32 on page 68 shows an activity that interacts with the outside world. The first activation sets up the environment, saves details of the activity identifier and input event to a VSAM file, and returns without completing. Some time later, a user starts the SPAR transaction from a terminal. The SPAR transaction retrieves the activity identifier and input event, issues an ACQUIRE ACTIVITYID command to gain access to the activity, supplies the activity with some input data, and

reactivates it.

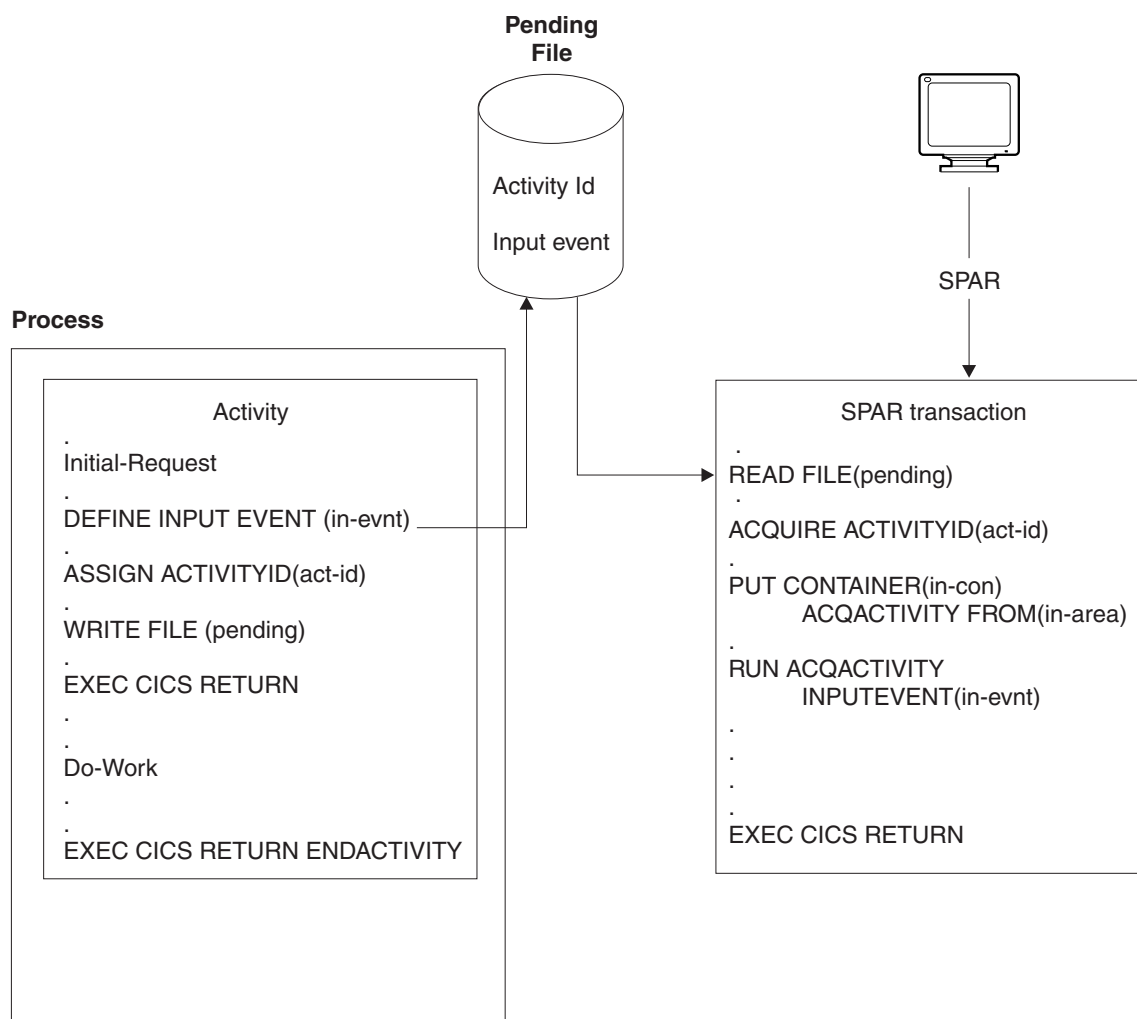

*Figure 32. Acquiring an activity.* On its initial activation, the activity sets up the environment and returns without completing. Some time later, the SPAR transaction is started from a terminal; it retrieves the activity identifier and input event, issues an ACQUIRE ACTIVITYID command to gain access to the activity, and reactivates it.

## A user-related example

You can use the user-related example to demonstrate user-related activities by changing the logic and process flow of the Sale business transaction.

The Sale example application described in Chapter 4, “The Sale example application,” on page 31 assumes that none of its later activities require human involvement. The only child activity to require human involvement is the first (Order), and this is included as part of the initial terminal request to start the new business transaction.

To demonstrate user-related activities, this section changes the logic and process flow of the Sale business transaction. Now, instead of the Invoice activity being started automatically after the Delivery activity has completed, it is not started until a user notifies the Sale transaction that the delivery has taken place. In addition, the Payment activity requires the user to enter data.

For more information about the Sale example, see Chapter 4, “The Sale example application,” on page 31.

### Data flow

Follow the data flows in the Sale example application when user-related activities are included.

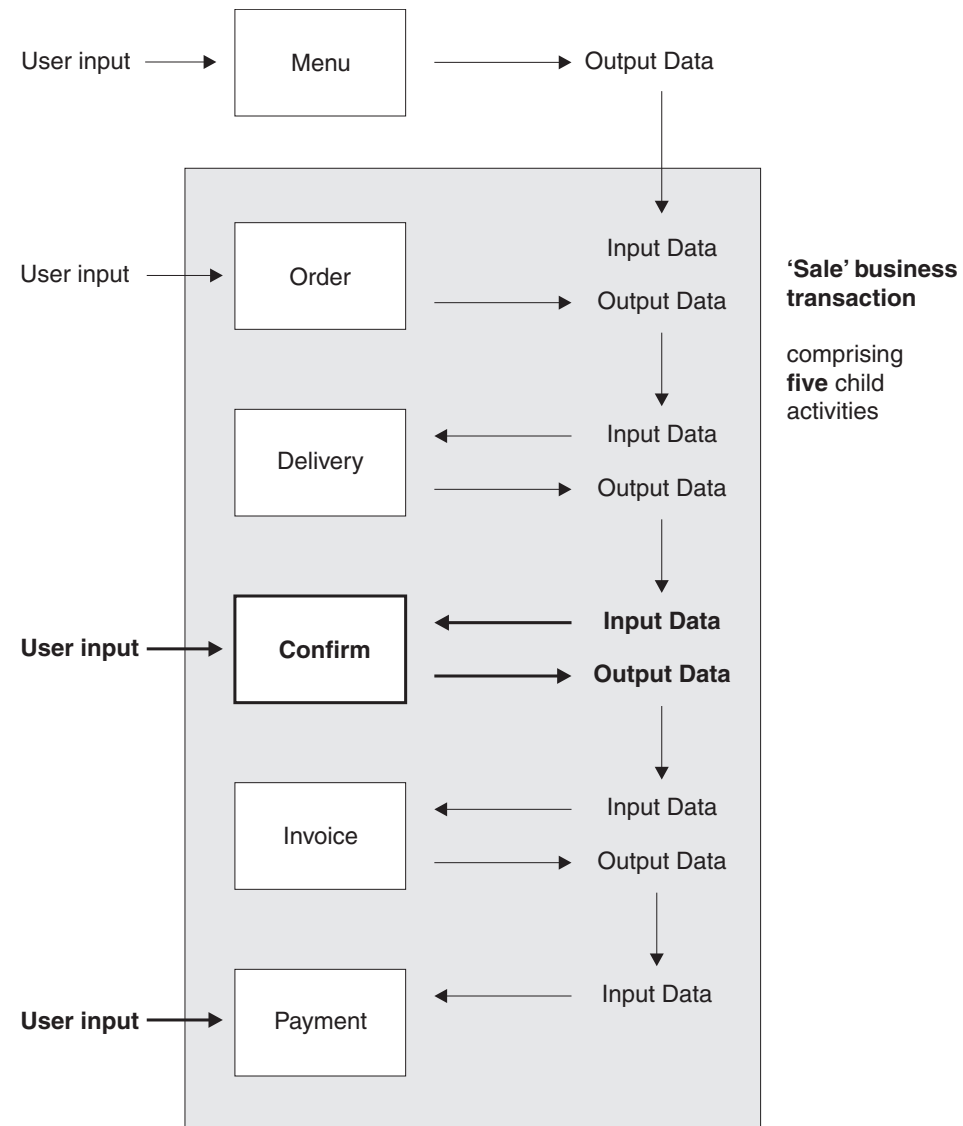

Figure 33. Data flow in the Sale example application, showing user-related activities. (The root activity is not shown.) Changes from the basic Sale example described in Chapter 4, “The Sale example application,” on page 31 are shown in bold.

1. User data collected after the user selects the Sale menu option is used as input to the Order activity.
2. The user data collected by the Order activity is used as input to the Delivery activity.
3. The output data produced by the Delivery activity is used as input to the Confirm activity.

4. The output produced by the Confirm activity (which requires user input) is used as input to the Invoice activity.
5. The output produced by the Invoice activity is used as input to the Payment activity.

### **The root activity**

Step through the Sale root activity, in COBOL pseudocode, with modifications for user-related activities. The main change is to introduce a new Confirm activity.

The modifications for user-related activities are highlighted in the examples here using bold text.

```

Identification Division.
Program-id. SAL002.
Environment Division.
Data Division.
Working-Storage Section.
01 RC
01 Process-Name          pic s9(8) comp.
01 Event-Name           pic x(36).
                        pic x(16).
                        88 DFH-Initial      value 'DFHINITIAL'
                        88 Delivery-Complete value 'Delivery-Complete'.
                        88 Delivery-Confirmed value 'Delivery-Confirmed'.
                        88 Invoice-Complete value 'Invoice-Complete'.
                        88 Payment-Complete value 'Payment-Complete'.
01 Sale-Container        pic x(16) value 'Sale'.
01 Order-Container       pic x(16) value 'Order'.
01 Order-Buffer          pic x(..).
01 Delivery-Container    pic x(16) value 'Delivery'.
01 Delivery-Buffer       pic x(..).
01 Confirm-Container     pic x(16) value 'Confirm'.
01 Confirm-Buffer       pic x(..).
01 Invoice-Container      pic x(16) value 'Invoice'.
01 Invoice-Buffer         pic x(..).
Linkage Section.
01 DFHEIBLK.
.
Procedure Division.
Begin-Process.
.
EXEC CICS RETRIEVE REATTACH EVENT(Event-Name)
      RESP(RC) END-EXEC
.
If RC NOT = DFHRESP(NORMAL)
.
End-If.
.
Evaluate True
  When DFH-Initial
    Perform Initial-Activity
    Perform Order-Activity
    Perform Order-Response
    Perform Delivery-Activity
  When Delivery-Complete
    Perform Delivery-Response
    Perform Delivery-Confirmation
  When Delivery-Confirmed
    Perform Confirm-Response
    Perform Invoice-Activity
  When Invoice-Complete
    Perform Invoice-Response
    Perform Payment-Activity

```

Figure 34. The SAL002 root activity program, with user-related modifications highlighted (Part 1)

```

        When Payment-Complete
            Perform Payment-Response
            Perform End-Process
        When Other
        .
    End Evaluate.
    .
    EXEC CICS RETURN END-EXEC
    .
Initial-Activity.
    .
    EXEC CICS ASSIGN PROCESS(Process-Name)
        RESP(data-area) RESP2(data-area) END-EXEC
    .
Order-Activity.
    .
    EXEC CICS DEFINE ACTIVITY('Order')
        TRANSID('SORD')
        PROGRAM('ORD001')
        RESP(data-area) RESP2(data-area) END-EXEC
    .
    EXEC CICS PUT CONTAINER(Sale-Container)
        ACTIVITY('Order') FROM(Process-Name)
        RESP(data-area) RESP2(data-area) END-EXEC
    .
    EXEC CICS LINK ACTIVITY('Order')
        RESP(data-area) RESP2(data-area) END-EXEC
    .
Order-Response.
    .
    EXEC CICS CHECK ACTIVITY('Order') COMPSTATUS(status)
        RESP(RC) RESP2(data-area) END-EXEC
    .
    If RC NOT = DFHRESP(NORMAL)
    .
    End-If.
    .
    If status NOT = DFHVALUE(NORMAL)
    .
    End-If.
    .
    .
Delivery-Activity.
    .
    EXEC CICS DEFINE ACTIVITY('Delivery')
        TRANSID('SDEL')
        EVENT('Delivry-Complete')
        RESP(data-area) RESP2(data-area) END-EXEC
    .
    EXEC CICS GET CONTAINER(Order-Container)
        ACTIVITY('Order') INTO(Order-Buffer)
        RESP(data-area) RESP2(data-area) END-EXEC
    .
    EXEC CICS PUT CONTAINER(Order-Container)
        ACTIVITY('Delivery') FROM(Order-Buffer)
        RESP(data-area) RESP2(data-area) END-EXEC
    .
    .

```

Figure 35. The SAL002 root activity program, with user-related modifications highlighted (Part 2)



```

EXEC CICS RUN ACTIVITY('Delivery')
      ASYNCHRONOUS
      RESP(data-area) RESP2(data-area) END-EXEC
.
Delivery-Response.
EXEC CICS CHECK ACTIVITY('Delivery') COMPSTATUS(status)
      RESP(RC) RESP2(data-area) END-EXEC
.
If RC NOT = DFHRESP(NORMAL)
.
End-If.
.
If status NOT = DFHVALUE(NORMAL)
.
End-If.
.
Delivery-Confirmation.
EXEC CICS DEFINE ACTIVITY('Confirm')
      TRANSID('SCON')
      PROGRAM('CON001')
      EVENT('Delivery-Confirmd')
      RESP(data-area) RESP2(data-area) END-EXEC
.
EXEC CICS GET CONTAINER(Delivery-Container)
      ACTIVITY('Delivery') INTO(Delivery-Buffer)
      RESP(data-area) RESP2(data-area) END-EXEC
.
EXEC CICS PUT CONTAINER(Delivery-Container)
      ACTIVITY('Confirm') FROM(Delivery-Buffer)
      RESP(data-area) RESP2(data-area) END-EXEC
.
EXEC CICS RUN ACTIVITY('Confirm')
      ASYNCHRONOUS
      RESP(data-area) RESP2(data-area) END-EXEC
.
Confirm-Response.
EXEC CICS CHECK ACTIVITY('Confirm') COMPSTATUS(status)
      RESP(RC) RESP2(data-area) END-EXEC
.
If RC NOT = DFHRESP(NORMAL)
.
End-If.
.
If status NOT = DFHVALUE(NORMAL)
.
End-If.
.
Invoice-Activity.
EXEC CICS DEFINE ACTIVITY('Invoice')
      TRANSID('SINV')
      EVENT('Invoice-Complete')
      RESP(data-area) RESP2(data-area) END-EXEC
.

```

Figure 36. The SAL002 root activity program, with user-related modifications highlighted (Part 3)

```

EXEC CICS GET CONTAINER(Confirm-Container)
      ACTIVITY('Confirm') INTO(Confirm-Buffer)
      RESP(data-area) RESP2(data-area) END-EXEC

.
EXEC CICS PUT CONTAINER(Confirm-Container)
      ACTIVITY('Invoice') FROM(Confirm-Buffer)
      RESP(data-area) RESP2(data-area) END-EXEC

.
EXEC CICS RUN ACTIVITY('Invoice')
      ASYNCHRONOUS
      RESP(data-area) RESP2(data-area) END-EXEC

.
Invoice-Response.
.
EXEC CICS CHECK ACTIVITY('Invoice') COMPSTATUS(status)
      RESP(RC) RESP2(data-area) END-EXEC

.
If RC NOT = DFHRESP(NORMAL)
.
End-If.
.
If status NOT = DFHVALUE(NORMAL)
.
End-If.
.
.
Payment-Activity.
.
EXEC CICS DEFINE ACTIVITY('Payment')
      TRANSID('SPAY')
      EVENT('Payment-Complete')
      RESP(data-area) RESP2(data-area) END-EXEC

.
EXEC CICS GET CONTAINER(Invoice-Container)
      ACTIVITY('Invoice') INTO(Invoice-Buffer)
      RESP(data-area) RESP2(data-area) END-EXEC

.
EXEC CICS PUT CONTAINER(Invoice-Container)
      ACTIVITY('Payment') FROM(Invoice-Buffer)
      RESP(data-area) RESP2(data-area) END-EXEC

.
EXEC CICS RUN ACTIVITY('Payment')
      ASYNCHRONOUS
      RESP(data-area) RESP2(data-area) END-EXEC

.
Payment-Response.
.
EXEC CICS CHECK ACTIVITY('Payment') COMPSTATUS(status)
      RESP(RC) RESP2(data-area) END-EXEC

.
If RC NOT = DFHRESP(NORMAL)
.
End-If.
.
If status NOT = DFHVALUE(NORMAL)
.
End-If.
.
.

```

Figure 37. The SAL002 root activity program, with user-related modifications highlighted (Part 4)

```

End-Process.
EXEC CICS RETURN ENDACTIVITY
      RESP(data-area) RESP2(data-area) END-EXEC
End Program.

```

Figure 38. The SAL002 root activity program, with user-related modifications highlighted (Part 5)

The main change to SAL002 is to introduce a new Confirm activity. The purpose of the Confirm activity is to confirm that delivery has taken place, before the Invoice activity is started. Confirmation requires the user to enter some data. The following pseudocode creates the Confirm activity:

```

Delivery-Confirmation.
EXEC CICS DEFINE ACTIVITY('Confirm')
      TRANSID('SCON')
      EVENT('Delivery-Confirmd')
      RESP(data-area) RESP2(data-area) END-EXEC

```

Because the Confirm activity is executed asynchronously with the root activity, the EVENT option of DEFINE ACTIVITY is used to name the completion event of the activity as *Delivery-Confirmd*. CICS reattaches SAL002 when the Confirm activity event fires - that is, when the Confirm activity completes.

SAL002 places the data entered by the user for the Confirm activity into a data-container named *Delivery*, and issues the RUN command:

```

EXEC CICS GET CONTAINER(Delivery-Container)
      ACTIVITY('Delivery') INTO(Delivery-Buffer)
      RESP(data-area) RESP2(data-area) END-EXEC

EXEC CICS PUT CONTAINER(Delivery-Container)
      ACTIVITY('Confirm') FROM(Delivery-Buffer)
      RESP(data-area) RESP2(data-area) END-EXEC

EXEC CICS RUN ACTIVITY('Confirm')
      ASYNCHRONOUS
      RESP(data-area) RESP2(data-area) END-EXEC

```

Now SAL002 terminates, returning control to CICS. BTS reattaches the root activity only when the Confirm activity has completed.

### Implementation of a user-related activity

You can use the Confirm activity to notify the Sale business transaction that actual delivery has taken place. In the COBOL pseudocode for program CON001, you can see how it implements the Confirm user-related activity.

```

Identification Division.
Program-id. CON001
Environment Division.
Data Division.
Working-Storage Section.
01 RC                                pic s9(8) comp.
01 Event-Name                       pic x(16).
   88 DFH-Initial                   value 'DFHINITIAL'
   88 User-Ready                    value 'User-Ready'.
01 Data-Record.
   03 User-Reference                pic x(60).
   03 Act-Id                       pic x(52).
   03 Usr-Event                    pic x(16).
01 Data-Record-Len                  pic s9(8) comp.
.
01 Delivery-Container              pic x(16) value 'Delivery'.
01 User-Container                  pic x(16) value 'User'.
01 Confirm-Container               pic x(16) value 'Confirm'.
01 Delivery-Details.
   03 Deliv-Details ..
   03 User-Details ..
.
Linkage Section.
01 DFHEIBLK.
.
Procedure Division.
In-The-Beginning.
.
EXEC CICS RETRIEVE REATTACH EVENT(Event-Name)
      RESP(RC) END-EXEC
.
If RC NOT = DFHRESP(NORMAL)
.
End-If.
.
Evaluate True
  When DFH-Initial
    Perform Initialization
  When User-Ready
    Perform Do-Work
  When Other
.
End Evaluate.
.
EXEC CICS RETURN END-EXEC
.
Initialization.
.
EXEC CICS DEFINE INPUT EVENT(User-Ready)
      RESP(data-area) RESP2(data-area) END-EXEC
.
EXEC CICS ASSIGN ACTIVITYID(Act-Id)
      RESP(data-area) RESP2(data-area) END-EXEC
.
MOVE User-Ready TO Usr-Event
MOVE LENGTH OF Data-Record TO Data-Record-Len
.

```

Figure 39. Pseudocode for the CON001 program, that implements the Confirm activity (Part 1)

```

EXEC CICS WRITE FILE('PENDING')
      FROM(Data-Record) LENGTH(Data-Record-Len)
      RIDFLD(User-Reference)
      RESP(data-area) RESP2(data-area) END-EXEC
.
Do-Work.
.
Merge contents of two input data-containers into Delivery-Details
.
EXEC CICS GET CONTAINER(Delivery-Container)
      INTO(Deliv-Details)
      RESP(data-area) RESP2(data-area) END-EXEC
.
EXEC CICS GET CONTAINER(User-Container)
      INTO(User-Details)
      RESP(data-area) RESP2(data-area) END-EXEC
.
Set up the output data-container
.
EXEC CICS PUT CONTAINER(Confirm-Container)
      FROM(Delivery-Details)
      RESP(data-area) RESP2(data-area) END-EXEC
.
Clean up
.
EXEC CICS DELETE FILE('PENDING') RIDFLD(User-Reference)
      RESP(data-area) RESP2(data-area) END-EXEC
.
EXEC CICS DELETE EVENT(User-Ready)
      RESP(data-area) RESP2(data-area) END-EXEC
.
End the activity
.
EXEC CICS RETURN ENDACTIVITY
      RESP(data-area) END-EXEC
.
End Program.

```

*Figure 40. Pseudocode for the CON001 program, that implements the Confirm activity (Part 2)*

### **The initial activation of the Confirm activity:**

The Confirm activity is activated for the first time after SAL002 issues the RUN ACTIVITY command.

On this initial activation, CON001:

1. Defines an input event for which the activity might then be activated.
2. Obtains the activity identifier which uniquely identifies this activity-instance.
3. Saves the name of the input event and the activity identifier in a pending file. The record in the pending file is given a key—which could, for instance, be the customer reference number which has been used throughout to identify this instance of the Sale business transaction.
4. Returns without completing.

Initialization.

```

.
EXEC CICS DEFINE INPUT EVENT(User-Ready)
      RESP(data-area) RESP2(data-area) END-EXEC
.
EXEC CICS ASSIGN ACTIVITYID(Act-Id)
      RESP(data-area) RESP2(data-area) END-EXEC
.
MOVE User-Ready TO Usr-Event

```

```

MOVE LENGTH OF Data-Record TO Data-Record-Len
.
EXEC CICS WRITE FILE('PENDING')
      FROM(Data-Record) LENGTH(Data-Record-Len)
      RIDFLD(User-Reference)
      RESP(data-area) RESP2(data-area) END-EXEC
.

```

### **The USRX user transaction:**

When ready to confirm delivery, the user starts the USRX user-written transaction, which starts the USRCON program. You can step through the USRCON pseudocode to see how conformation takes place.

USRCON executes outside the BTS environment - it is not part of the SAL001 process that contains the Confirm activity. Figure 41 on page 79 shows, in COBOL pseudocode, the USRCON program.

```

Identification Division.
Program-id. USRCON.
Environment Division.
Data Division.
Working-Storage Section.
01 Pending-Record.
    03 User-Reference                pic x(60).
    03 Act-Id                      pic x(52).
    03 Usr-Event                   pic x(16).
.
01 User-Container                    pic x(16) value 'User'.
01 Confirmation-Details.
    03 ..
.
Linkage Section.
01 DFHEIBLK.
.
01 DFHCOMMAREA.
.
Procedure Division using DFHEIBLK DFHCOMMAREA.
In-The-Beginning.
.
EXEC CICS SEND MAP('.....') MAPSET('.....') ...
.
EXEC CICS RECEIVE MAP('.....') MAPSET('.....') ..
.
Move ..unique.. to User-Reference.
.
EXEC CICS READ FILE('PENDING')
        INTO(Pending-Record) RIDFLD(User-Reference)
        RESP(data-area) RESP2(data-area) END-EXEC
.
. Acquire access to the Confirm activity of the SAL001 process
.
EXEC CICS ACQUIRE ACTIVITYID(Act-Id)
        RESP(data-area) RESP2(data-area) END-EXEC
.
EXEC CICS PUT CONTAINER(User-Container)
        ACQACTIVITY
        FROM(Confirmation-Details)
        RESP(data-area) RESP2(data-area) END-EXEC
.
EXEC CICS RUN ACQACTIVITY
        INPUTEVENT(Usr-Event)
        SYNCHRONOUS
        RESP(data-area) RESP2(data-area) END-EXEC
.
EXEC CICS CHECK ACQACTIVITY COMPSTATUS(status)
        RESP(RC) RESP2(data-area) END-EXEC
.
If RC NOT = DFHRESP(NORMAL)
.
End-If.
.
If status NOT = DFHVALUE(NORMAL)
.
End-If.
.
EXEC CICS RETURN
        RESP(data-area) END-EXEC
.
End Program.

```

Figure 41. Pseudocode for the USRCON program, that implements the USRX transaction

First, USRCON sends a map to the screen of the user and requests a unique reference. This reference must be the same as the key used by the CON001 program. This reference might be the customer reference or account number that has been used throughout to identify this instance of the Sale business transaction. However, it might need to be more specific than this. This would be the case if, for example:

- The Sale business transaction has more than one user-related activity.
- The user-related activity has defined more than one input event.

Using the unique reference, USRCON selects the appropriate record from the pending file. It then uses the value of *Act-Id* to acquire access to the Confirm activity for the SAL001 instance of the Sale business transaction:

```
EXEC CICS ACQUIRE ACTIVITYID(Act-Id)
      RESP(data-area) RESP2(data-area) END-EXEC
```

If the ACQUIRE command is successful, USRCON has access to the containers of the Confirm activity. USRCON creates a data-container for the Confirm activity (*User*), and puts some confirmation details into it:

```
EXEC CICS PUT CONTAINER(User-Container)
      ACQACTIVITY
      FROM(Confirmation-Details)
      RESP(data-area) RESP2(data-area) END-EXEC
```

The ACQACTIVITY option associates the new *User* container with the activity that USRCON has acquired.

Finally, USERCON activates the Confirm activity again, checks whether it completes successfully, and ends:

```
.
EXEC CICS RUN ACQACTIVITY
      INPUTEVENT(Usr-Event)
      SYNCHRONOUS
      RESP(data-area) RESP2(data-area) END-EXEC
.
EXEC CICS CHECK ACQACTIVITY COMPSTATUS(status)
      RESP(RC) RESP2(data-area) END-EXEC
.
EXEC CICS RETURN
      RESP(data-area) END-EXEC
.
```

The value of the INPUTEVENT option of the RUN command is the name of the input event previously defined by the Confirm activity. Although USRCON can check whether the activity it has acquired completes successfully, the execution of the CHECK ACQACTIVITY command does *not* cause CICS to delete the completion event of the Confirm activity. CICS deletes a completion event of the completed activity only after the execution of a CHECK ACTIVITY command issued by the parent of the activity.

### The second activation of the Confirm activity:

The Confirm activity is activated for a second, and final, time by the RUN ACQACTIVITY command issued by USRCON.

On its second activation, CON001:

1. Establishes why it has been invoked.



2. Merges the contents of the two input data-containers, *Delivery* and *User*, supplied by SAL002 and USRCON.
3. Stores the updated delivery details into the output data-container of the Confirm activity (*Confirm*).

See Figure 39 on page 76. Finally, CON001 does some clean-up work. It:

1. Deletes the entry from the pending file.
2. Deletes the input event defined on its previous invocation. This is not strictly necessary, because the event would be deleted automatically by CICS on the execution of the RETURN ENDACTIVITY command that follows.
3. Issues an EXEC CICS RETURN ENDACTIVITY command to indicate that its processing is complete; the completion event of the Confirm activity (*Delivery-Confirmed*) is fired.

CICS notes completion of the Confirm activity and reattaches the root activity, because of the firing of the *Delivery-Confirmed* completion event defined by SAL002. After the execution of the CHECK ACTIVITY command issued by SAL002, CICS deletes the completion event of the Confirm activity.

---

## Transferring data to asynchronous activations

You can transfer data to asynchronous activations by using a data container. When a server process or an acquired activity runs asynchronously, note these design considerations.

### About this task

There are a number of ways in which your applications can handle the transfer of data to and from activities that are run asynchronously with the requestor. In the simplest case, a single data-container can be used for both input and output data. If the activity is activated only once, this activation presents no problems. Separate containers are used, one for input and one for output data. Again, if the activity is activated only once, this presents no problems. However, if the activity might be activated, asynchronously, multiple times, you must take care that the contents of containers are not overwritten inadvertently. You must take particular care when designing client/server applications, and applications which involve activities being acquired and run multiple times by transactions external to their parent process.

If an application chooses to run a server process or an acquired activity asynchronously, it needs to be aware of the state of the activity being activated. In most cases, the activity is dormant - awaiting the activation and ready to perform its function. The activation occurs almost immediately, the activity program runs, and places any results in a container. In a client/server application, the activity might then be left dormant, ready for the next request. If the activation is triggered by an external interaction, it is likely that the activity will complete; the firing of its completion event causes its parent to be activated again.

However, you must consider that, when the RUN ASYNCHRONOUS command is executed, the target activity might not be dormant, waiting for work - it might be in any of the other possible processing modes, or it could be suspended. If, for example, the target activity has been suspended, the asynchronous activation does not happen immediately. Thus, in a client/server application, it is possible for the client program to issue a request to the server before a previous request has been serviced. You should be aware of these possibilities when designing your

applications. If, for example, the protocol between a client program and its server activity relies on a single container for passing data, the client needs to check that the container is not occupied by a previous request before issuing subsequent requests. Another solution is for the client to use multiple containers to form a queue of requests for the server activity; the containers could be named sequentially.

## Chapter 8. Compensation in BTS

You can use compensation in business transaction services (BTS) to reverse or modify actions taken by preceding activities or to stop business transactions.

If a single CICS transaction fails, any uncommitted changes that it has made to recoverable resources are automatically backed out by the CICS recovery manager. However, it is typically not practicable for a business transaction to be implemented as a single CICS transaction, due to the high rate of transaction abends and performance degradation that would result from holding locks for long periods.

Instead, using CICS business transaction services, each part of a business transaction is implemented as a separate BTS activity, consisting of one, or more CICS transactions. If an activity fails, the actions taken by preceding activities might need to be reversed, or possibly modified. Similarly, if application logic determines that the business transaction must be terminated, changes made by activities that have already completed might need to be reversed.

Modifying the actions of completed activities is called *compensation*.

---

### Implementing compensation

Compensation is the act of modifying, or compensating for, the effects of a completed activity. The designer of the business transaction decides how compensation is implemented.

#### About this task

Often, compensating for an activity means undoing the actions that it took - for example, compensation for accepting an order might be to cancel the order.

Compensation of an activity is always controlled and instigated by the parent of the activity. It is therefore convenient to talk of compensation as an act that a parent performs on a child - as in "compensating an activity". Strictly speaking, however, it is the parent that is compensated (it "receives compensation" for some previous action taken by the child. The previous action of the child is compensated for—it is reversed or modified.

Here are two ways in which you could implement compensation of a completed child activity.

1. **Run the activity again.**

To run the activity again, you must first issue a RESET ACTIVITY command, to reset the activity to its initial state. You must then tell the activity that it is being invoked to perform compensation; you could do this by placing a flag in an input data-container. You cannot use the INPUTEVENT option of the RUN command to tell the activity why it is being invoked; specifying INPUTEVENT is invalid when an activity is in its initial state.

In this method, the program used for compensation, the **compensation program**, is the same program used for normal (forward) execution of the activity.

2. **Define and run a new, compensation, activity.**

This method is more straightforward. You could use a PUT CONTAINER command to provide the compensation activity with the same input data that was passed to the activity for which it compensates.

In this method, the program used for compensation is likely to be different from the program used for the execution of the activity that is compensated.

The compensation example in this section uses this method.

---

## A compensation example

You can use this example to change the logic of your Sale business transaction to issue reminders and to initiate the compensation process when certain criteria are met.

In this chapter, the logic of the Sale business transaction is changed so that :

- When payment has not been received within one week of the invoice being dispatched, a reminder is sent.
- If payment has still not been received two weeks after the reminder was sent, compensation is instigated.

Compensation means that:

1. The outstanding payment request is canceled.
2. A request is sent for the goods to be returned.
3. Confirmation of the goods being returned is required.
4. The original order is canceled.

## Process flow

Follow the Sale example application process flow with compensation actions included.

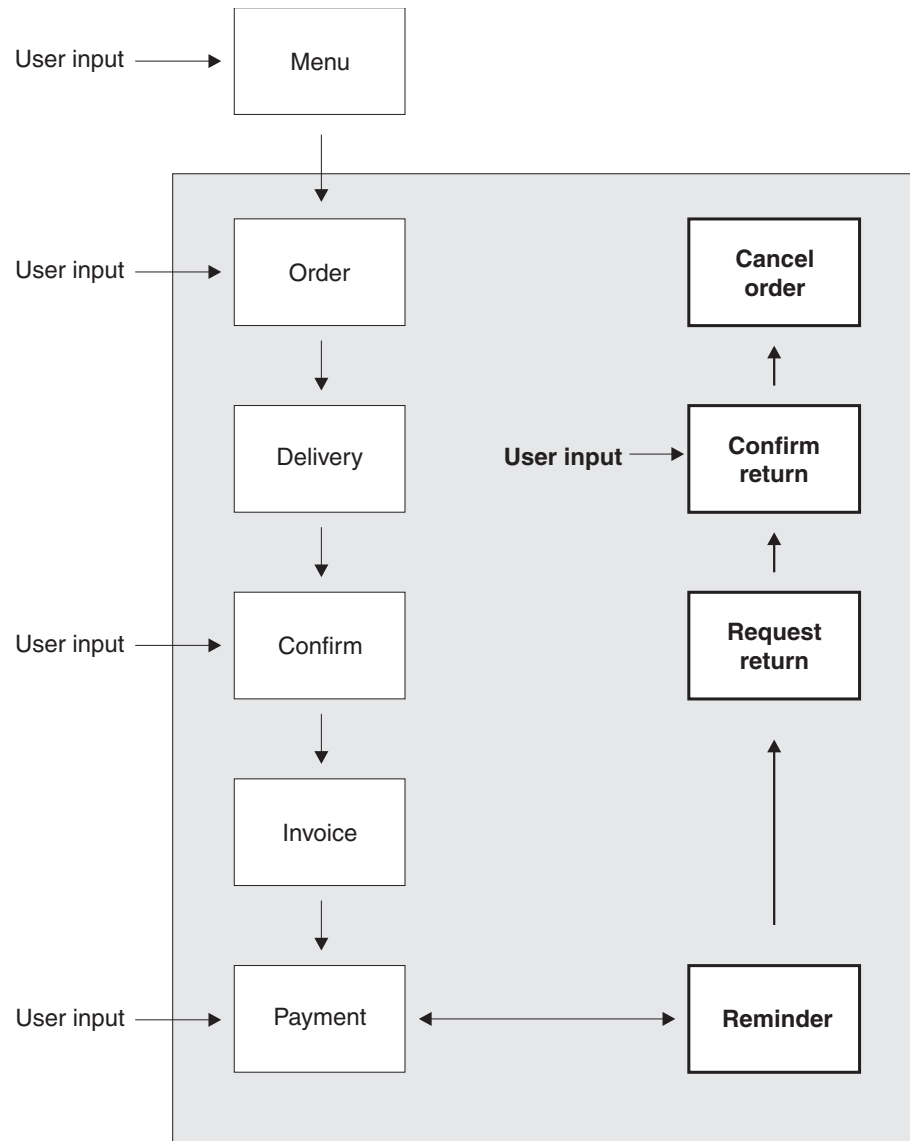

*Figure 42. Process flow with compensation actions included. (The root activity is not shown.) Changes from the user-related example described in Chapter 7, “Interacting with BTS processes and activities,” on page 59 are shown in bold.*

- The terminal user enters the customer's order, which is accepted.
- The goods are delivered to the customer.
- The terminal user confirms that the goods have been delivered.
- An invoice is sent to the customer.
- A reminder is sent if payment has not been received within one week of the invoice being sent.
- If payment has still not been received two weeks after the reminder was sent, compensation is triggered. Compensation causes the following:
  - The outstanding payment request is canceled.
  - A letter is sent, requesting the goods to be returned.
  - Confirmation that the goods have been returned is requested.
  - The order is canceled.

## The root activity

Step through the Sale root activity, in COBOL pseudocode, to see the modifications to include compensation actions.

The changes are shown here using bold text.

```

Identification Division.
Program-id. SAL002.
Environment Division.
Data Division.
Working-Storage Section.
01  RC                                pic s9(8) comp.
01  Process-Name                      pic x(36).
01  Event-Name                        pic x(16).
    88  DFH-Initial                    value 'DFHINITIAL'
    88  Delivery-Complete              value 'Delivry-Complete'.
    88  Delivery-Confirmed              value 'Delivry-Confirmd'.
    88  Invoice-Complete                value 'Invoice-Complete'.
    88  Payment-Due                    value 'Payment-Due'.
    88  Payment-Complete              value 'Payment-Complete'.
    88  Reminder-Expired                value 'Remindr-Expired'.
    88  Reminder-Complete              value 'Remindr-Complete'.
01  Sale-Container                    pic x(16) value 'Sale'.
01  Order-Container                    pic x(16) value 'Order'.
01  Order-Buffer                      pic x(..).
01  Delivery-Container                pic x(16) value 'Delivery'.
01  Delivery-Buffer                    pic x(..).
01  Confirm-Container                  pic x(16) value 'Confirm'.
01  Confirm-Buffer                      pic x(..).
01  Invoice-Container                  pic x(16) value 'Invoice'.
01  Invoice-Buffer                      pic x(..).
01  Reminder-Container                  pic x(16) value 'Reminder'.
01  Status                              pic x(16).
Linkage Section.
01  DFHEIBLK.
.
```

Figure 43. The SAL002 root activity program, including compensation actions (Part 1)

```

Procedure Division.
Begin-Process.
.
EXEC CICS RETRIEVE REATTACH EVENT(Event-Name)
      RESP(RC) END-EXEC
.
If RC NOT = DFHRESP(NORMAL)
.
End-If.
.
Evaluate True
  When DFH-Initial
    Perform Initial-Activity
    Perform Order-Activity
    Perform Order-Response
    Perform Delivery-Activity
  When Delivery-Complete
    Perform Delivery-Response
    Perform Delivery-Confirmation
  When Delivery-Confirmed
    Perform Confirm-Response
    Perform Invoice-Activity
  When Invoice-Complete
    Perform Invoice-Response
    Perform Payment-Activity
  When Payment-Due
    Perform Payment-Due-Response
  When Payment-Complete
    Perform Payment-Response
  When Reminder-Expired
    Perform Reminder-Expired-Response
  When Reminder-Complete
    Perform Reminder-Response
  When Other
.
End Evaluate.
.
EXEC CICS RETURN END-EXEC
.
Initial-Activity.
.
EXEC CICS ASSIGN PROCESS(Process-Name)
      RESP(data-area) RESP2(data-area) END-EXEC
.
Order-Activity.
.
EXEC CICS DEFINE ACTIVITY('Order')
      TRANSID('SORD')
      PROGRAM('ORD001')
      RESP(data-area) RESP2(data-area) END-EXEC
.
EXEC CICS PUT CONTAINER(Sale-Container)
      ACTIVITY('Order') FROM(Process-Name)
      RESP(data-area) RESP2(data-area) END-EXEC
.
EXEC CICS LINK ACTIVITY('Order')
      RESP(data-area) RESP2(data-area) END-EXEC
.

```

Figure 44. The SAL002 root activity program, including compensation actions (Part 2)

```

Order-Response.
.
EXEC CICS CHECK ACTIVITY('Order') COMPSTATUS(status)
      RESP(RC) RESP2(data-area) END-EXEC
.
If RC NOT = DFHRESP(NORMAL)
.
End-If.
.
If status NOT = DFHVALUE(NORMAL)
.
End-If.
.
.
Delivery-Activity.
.
EXEC CICS DEFINE ACTIVITY('Delivery')
      TRANSID('SDEL')
      PROGRAM('DEL001')
      EVENT('Delivery-Complete')
      RESP(data-area) RESP2(data-area) END-EXEC
.
EXEC CICS GET CONTAINER(Order-Container)
      ACTIVITY(Order-Container) INTO(Order-Buffer)
      RESP(data-area) RESP2(data-area) END-EXEC
.
EXEC CICS PUT CONTAINER(Order-Container)
      ACTIVITY('Delivery') FROM(Order-Buffer)
      RESP(data-area) RESP2(data-area) END-EXEC
.
EXEC CICS RUN ACTIVITY('Delivery')
      ASYNCHRONOUS
      RESP(data-area) RESP2(data-area) END-EXEC
.
Delivery-Response.
.
EXEC CICS CHECK ACTIVITY('Delivery') COMPSTATUS(status)
      RESP(RC) RESP2(data-area) END-EXEC
.
If RC NOT = DFHRESP(NORMAL)
.
End-If.
.
If status NOT = DFHVALUE(NORMAL)
.
End-If.
.
Delivery-Confirmation.
.
EXEC CICS DEFINE ACTIVITY('Confirm')
      TRANSID('FCON')
      PROGRAM('CON001')
      EVENT('Delivery-Confirmd')
      RESP(data-area) RESP2(data-area) END-EXEC
.

```

*Figure 45. The SAL002 root activity program, including compensation actions (Part 3)*



```

EXEC CICS GET CONTAINER(Deliver-Container)
      ACTIVITY('Delivery') INTO(Delivery-Buffer)
      RESP(data-area) RESP2(data-area) END-EXEC

EXEC CICS PUT CONTAINER(Deliver-Container)
      ACTIVITY('Confirm') FROM(Delivery-Buffer)
      RESP(data-area) RESP2(data-area) END-EXEC

EXEC CICS RUN ACTIVITY('Confirm')
      ASYNCHRONOUS
      RESP(data-area) RESP2(data-area) END-EXEC

Confirm-Response.
EXEC CICS CHECK ACTIVITY('Confirm') COMPSTATUS(status)
      RESP(RC) RESP2(data-area) END-EXEC

If RC NOT = DFHRESP(NORMAL)
End-If.

If status NOT = DFHVALUE(NORMAL)
End-If.

Invoice-Activity.
EXEC CICS DEFINE ACTIVITY('Invoice')
      TRANSID('SINV')
      EVENT('Invoice-Complete')
      RESP(data-area) RESP2(data-area) END-EXEC

EXEC CICS GET CONTAINER(Confirm-Container)
      ACTIVITY('Confirm') INTO(Confirm-Buffer)
      RESP(data-area) RESP2(data-area) END-EXEC

EXEC CICS PUT CONTAINER(Confirm-Container)
      ACTIVITY('Invoice') FROM(Confirm-Buffer)
      RESP(data-area) RESP2(data-area) END-EXEC

EXEC CICS RUN ACTIVITY('Invoice')
      ASYNCHRONOUS
      RESP(data-area) RESP2(data-area) END-EXEC

```

Figure 46. The SAL002 root activity program, including compensation actions (Part 4)

```

Invoice-Response.
.
EXEC CICS CHECK ACTIVITY('Invoice') COMPSTATUS(status)
      RESP(RC) RESP2(data-area) END-EXEC
.
If RC NOT = DFHRESP(NORMAL)
.
End-If.
.
If status NOT = DFHVALUE(NORMAL)
.
End-If.
.
Payment-Activity.
.
EXEC CICS DEFINE ACTIVITY('Payment')
      TRANSID('SPAY')
      EVENT('Payment-Complete')
      RESP(data-area) RESP2(data-area) END-EXEC
.
EXEC CICS DEFINE TIMER('Payment-Due')
      AFTER DAYS(7)
      RESP(data-area) RESP2(data-area) END-EXEC
.
EXEC CICS GET CONTAINER(Invoice-Container)
      ACTIVITY('Invoice') INTO(Invoice-Buffer)
      RESP(data-area) RESP2(data-area) END-EXEC
.
EXEC CICS PUT CONTAINER(Invoice-Container)
      ACTIVITY('Payment') FROM(Invoice-Buffer)
      RESP(data-area) RESP2(data-area) END-EXEC
.
EXEC CICS RUN ACTIVITY('Payment')
      ASYNCHRONOUS
      RESP(data-area) RESP2(data-area) END-EXEC
.

```

*Figure 47. The SAL002 root activity program, including compensation actions (Part 5)*

```

Payment-Due-Response.
.
EXEC CICS DELETE TIMER('Payment-Due')
      RESP(RC) RESP2(data-area) END-EXEC
.
Perform Reminder-Activity
Payment-Response.
.
EXEC CICS CHECK ACTIVITY('Payment') COMPSTATUS(status)
      RESP(RC) RESP2(data-area) END-EXEC
.
If RC = DFHRESP(NORMAL)
  If status = DFHVALUE(NORMAL)
    EXEC CICS DELETE TIMER('Payment-Due')
          RESP(RC) RESP2(data-area) END-EXEC
    .
    Perform End-process
  Else
    .
    End-If
  Else
    .
    End-If
.
Reminder-Activity.
.
EXEC CICS DEFINE ACTIVITY('Reminder')
      TRANSID('PAYR')
      EVENT('Remindr-Complete')
      RESP(data-area) RESP2(data-area) END-EXEC
.
EXEC CICS DEFINE TIMER('Remindr-Expired')
      AFTER DAYS(14)
      RESP(data-area) RESP2(data-area) END-EXEC
.
EXEC CICS GET CONTAINER(Invoice-Container)
      ACTIVITY('Invoice') INTO(Invoice-Buffer)
      RESP(data-area) RESP2(data-area) END-EXEC
.
EXEC CICS PUT CONTAINER(Invoice-Container)
      ACTIVITY('Reminder') FROM(Invoice-Buffer)
      RESP(data-area) RESP2(data-area) END-EXEC
.
EXEC CICS RUN ACTIVITY('Reminder')
      ASYNCHRONOUS
      RESP(data-area) RESP2(data-area) END-EXEC
.

```

Figure 48. The SAL002 root activity program, including compensation actions (Part 6)

```

Reminder-Expired-Response.
.
EXEC CICS DELETE TIMER('Remindr-Expired')
      RESP(RC) RESP2(data-area) END-EXEC
.
Perform Compensation
Reminder-Response.
.
EXEC CICS CHECK ACTIVITY('Reminder') COMPSTATUS(status)
      RESP(RC) RESP2(data-area) END-EXEC
.
If RC = DFHRESP(NORMAL)
  If status = DFHVALUE(NORMAL)
    EXEC CICS DELETE TIMER('Remindr-Expired')
          RESP(RC) RESP2(data-area) END-EXEC
    .
    Perform End-process
  Else
    .
    End-If
  Else
    .
    End-If
.
Compensation.
.
EXEC CICS DEFINE ACTIVITY('Payment-Compen')
      TRANSID('PAYC')
      PROGRAM('PEX001')
      RESP(data-area) RESP2(data-area) END-EXEC
.
EXEC CICS PUT CONTAINER(Invoice-Container)
      ACTIVITY('Payment-Compen') FROM(Invoice-Buffer)
      RESP(data-area) RESP2(data-area) END-EXEC
.
EXEC CICS RUN ACTIVITY('Payment-Compen')
      SYNCHRONOUS
      RESP(data-area) RESP2(data-area) END-EXEC
.
EXEC CICS DEFINE ACTIVITY('Confirm-Compen')
      TRANSID('CONC')
      PROGRAM('REQ001')
      RESP(data-area) RESP2(data-area) END-EXEC
.
EXEC CICS PUT CONTAINER(Deliver-Container)
      ACTIVITY('Confirm-Compen') FROM(Delivery-Buffer)
      RESP(data-area) RESP2(data-area) END-EXEC
.
EXEC CICS RUN ACTIVITY('Confirm-Compen')
      SYNCHRONOUS
      RESP(data-area) RESP2(data-area) END-EXEC
.

```

Figure 49. The SAL002 root activity program, including compensation actions (Part 7)

```

EXEC CICS DEFINE ACTIVITY('Delivery-Compen')
      TRANSID('DELC')
      PROGRAM('RTN001')
      RESP(data-area) RESP2(data-area) END-EXEC
.
EXEC CICS PUT CONTAINER(Order-Container)
      ACTIVITY('Delivery-Compen') FROM(Order-Buffer)
      RESP(data-area) RESP2(data-area) END-EXEC
.
EXEC CICS RUN ACTIVITY('Delivery-Compen')
      SYNCHRONOUS
      RESP(data-area) RESP2(data-area) END-EXEC
.
EXEC CICS DEFINE ACTIVITY('Order-Compen')
      TRANSID('ORDC')
      PROGRAM('CAN001')
      RESP(data-area) RESP2(data-area) END-EXEC
.
EXEC CICS PUT CONTAINER(Sale-Container)
      ACTIVITY('Order-Compen') FROM(Process-Name)
      RESP(data-area) RESP2(data-area) END-EXEC
.
EXEC CICS RUN ACTIVITY('Order-Compen')
      SYNCHRONOUS
      RESP(data-area) RESP2(data-area) END-EXEC
.
End-Process.
.
EXEC CICS RETURN ENDACTIVITY
      RESP(data-area) RESP2(data-area) END-EXEC
End Program.

```

Figure 50. The SAL002 root activity program, including compensation actions (Part 8)

Note the following:

- A reminder is set for the Payment activity:

```

.
EXEC CICS DEFINE TIMER('Payment-Due')
      AFTER DAYS(7)
      RESP(data-area) RESP2(data-area) END-EXEC
.

```

The DEFINE TIMER command defines a timer which will expire in one week. Because the EVENT option is not specified, the event associated with the timer—the timer event—is given the same name as the timer itself (*Payment-Due*). Now, SAL002 will be reattached when either of the following happens:

1. The Payment activity completes. Because Payment is a user-related activity, it will complete only if a terminal user confirms that payment has been received.
  2. The timer expires.
- If SAL002 is invoked because the timer expires, it requests the Reminder activity to run. The Reminder activity too is user-related—the request to run it drives the first part of the activity, which sends a reminder letter to the customer, records the activity's details on a pending file, and waits to be reactivated by user input. As for the Payment activity, a timer is set for the Reminder activity. Now, SAL002 will be reattached when either of the following happens:
    1. The Reminder activity completes. Because Reminder is a user-related activity, it will complete only if a terminal user confirms that payment has been received.
    2. The timer expires.

- If SAL002 is next invoked because the timer expires, it compensates its completed child activities. For each child activity to be compensated, SAL002 defines a new (compensation) activity, provides the compensation activity with some input data, and runs it:

```
EXEC CICS DEFINE ACTIVITY('Payment-Compen')
      TRANSID('PAYC')
      PROGRAM('PEX001')
      RESP(data-area) RESP2(data-area) END-EXEC

EXEC CICS PUT CONTAINER(Invoice-Container)
      ACTIVITY('Payment-Compen') FROM(Invoice-Buffer)
      RESP(data-area) RESP2(data-area) END-EXEC

EXEC CICS RUN ACTIVITY('Payment-Compen')
      SYNCHRONOUS
      RESP(data-area) RESP2(data-area) END-EXEC
```

Notice that the program used to execute the Payment-Compen compensation activity is different from that used for the Payment activity that is compensated. The PUT CONTAINER command provides the Payment-Compen activity with the same input data that was passed to the Payment activity.

Table 7 shows which activities are compensated, and the actions taken by the compensation activity in each case.

*Table 7. Compensation activities*

Completed child activity	Compensation activity	Actions taken by compensation activity
Payment	Payment-Compen	Cancels the outstanding payment request
Confirm	Confirm-Compen	Sends a letter requesting return of goods
Delivery	Delivery-Compen	Requests confirmation that the goods have been returned
Order	Order-Compen	Cancels the original order request

- The user-defined timers (*Payment-Due* and *Remindr-Expired*) are deleted as soon as they are no longer required. This has the side effect of automatically deleting the timer events associated with them.
- The CHECK ACTIVITY command is used to check the response from each child activity. This has the side effect of automatically deleting the activity completion event, if the child has completed. (An activity must delete the completion events for all its child activities before it completes.)

**Note:** In a real application, it would be necessary to issue CHECK ACTIVITY commands for the compensation activities. For the sake of brevity, these have been omitted from the example.

## Dealing with application locking

When an activity completes, any updates that it has made to data are committed and the database manager releases its locks on the data. The updated data is then available to other activities, including activities that are part of other business applications.

### About this task

These other activities may make decisions based on the state of the data. If you later compensate the completed activity and return the data to its previous state, some activities might have executed based on data which is no longer valid. If

these activities are part of the same process as the compensated activity, you can code your application to compensate them too. However, to cope with the possibility that activities in other applications might take decisions based on data that is later changed by compensation, your application must be coded differently.

If your applications include compensation activities which reverse previously committed data updates, they might need to include logic to provide logical record locking. The “application lock” does not need to be a hard lock preventing access to the data, but a flag which indicates that the data is part of an incomplete business process which might be reversed. All activities working with the “in-process” data could be coded to check this flag and then follow appropriate logic. To support this logic, when you design your database you need to include a “locked” field in your data records.

For example, you might have a “Welcome letter” application which scans the customer database for new customers who have placed their first order, and sends each a welcoming letter thanking them for their order and asking them to complete a customer satisfaction questionnaire. Perhaps your company considers it inappropriate to send such a letter if the order is not yet complete and payment received, because the welcome letter might be received along with less friendly letters demanding payment! Therefore, the Order activity of the Sale business application could set an *order-in-progress* flag on the order record, which would exclude the order from consideration by a “Welcome letter” process. Later, the Payment activity of the Sale application could unset the *order-in-progress* flag.





## Chapter 9. Reusing existing 3270 applications in BTS

You can use BTS support for the 3270 bridge to integrate existing transactions, including more complex ones, into BTS applications. Sample programs show you how the integration works.

The 3270 bridge is described in Introduction to the 3270 bridge in Developing applications.

### Running a 3270 transaction from BTS

BTS supports the 3270 bridge function. Therefore, BTS applications can be integrated with, and make use of, existing 3270-based applications. Follow this basic mechanism for running a 3270 transaction from a BTS application.

#### About this task

Even though BTS activities are not terminal-related (they are never started directly from a terminal), a BTS activity can be implemented by a 3270-based transaction. The bridge exit program is used to put a “BTS wrapper” around the original 3270 transaction.

Figure 51 shows the basic mechanism for running a 3270 transaction from a BTS application.

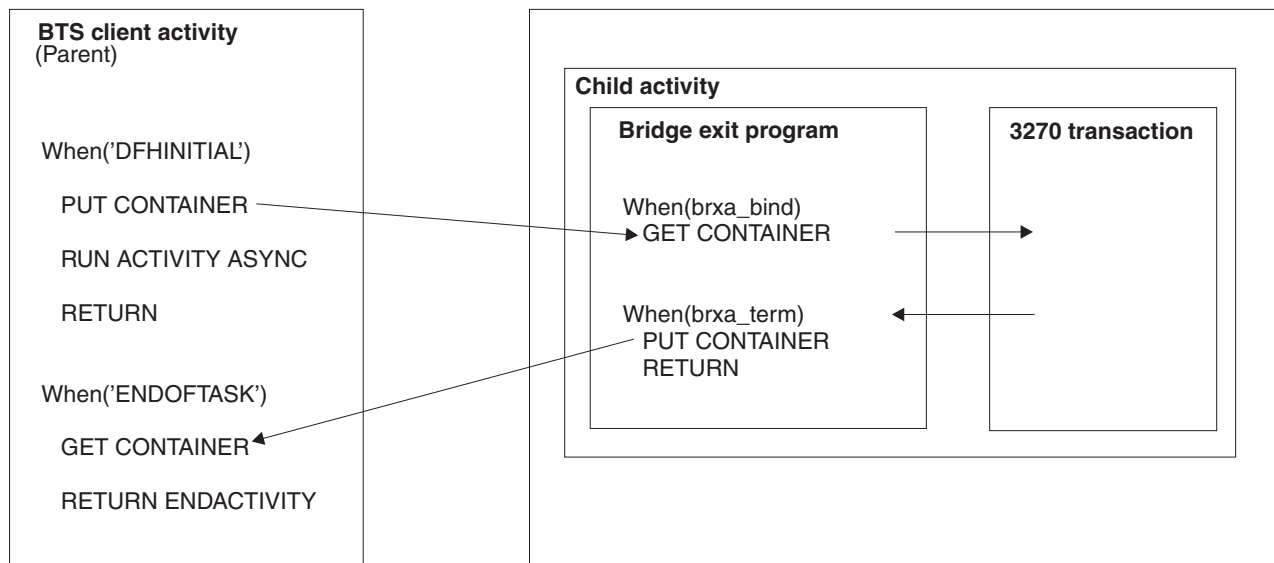

Figure 51. Running a 3270-based transaction as a BTS activity

1. A BTS activity, known in bridge terminology as the **client**, creates data to run a 3270 transaction. It puts the data in a container associated with a child activity.
2. The client runs the child activity—which is implemented by the 3270 transaction—asynchronously.
3. The BTS XM client identifies that the transaction should use the 3270 bridge and calls the bridge XM client.

4. On the 'bind' call to the bridge exit, the bridge exit program issues a GET CONTAINER command to retrieve the data to run the 3270 transaction.

**Note:** In a bridge environment, the bridge exit program becomes part of the 3270 transaction. Thus, the exit program does not need to acquire the child activity before issuing the GET CONTAINER command—it is itself *part* of the child activity.

5. The 3270 transaction is run using the retrieved data. Any output data it produces is saved in an output message.
6. When the bridge exit program is invoked for termination of the 3270 transaction, it issues:
  - a. A PUT CONTAINER command, to put the output message into a named data-container
  - b. A RETURN command, which causes the child activity to complete.
7. The firing of the completion event of the child activity causes the parent (client) activity to be reactivated.
8. The client issues a GET CONTAINER command to retrieve the output from the 3270 transaction.

The following table contains example pseudocode for running a 3270-based transaction as a BTS activity.

*Table 8. Pseudocode for running a 3270-based transaction as a BTS activity*

Client activity	Bridge exit program
<pre> When DFH-Initial   encode msg-in-buffer   EXEC CICS DEFINE ACTIVITY ('3270-act')     TRANSID('T327') EVENT('3270-Complete')   RESP(data-area) RESP2(data-area) END-EXEC . EXEC CICS PUT CONTAINER('Message')   ACTIVITY('3270-act') FROM(msg-in-buffer) RESP(data-area) RESP2(data-area) END-EXEC . EXEC CICS RUN ACTIVITY('3270-act')   ASYNCHRONOUS RESP(data-area) RESP2(data-area) END-EXEC . EXEC CICS RETURN END-EXEC . . When 3270-Complete   EXEC CICS GET CONTAINER('Message')     ACTIVITY('3270-act') INTO(msg-out-buffer)   RESP(data-area) RESP2(data-area) END-EXEC .   decode msg-out-buffer   EXEC CICS RETURN ENDACTIVITY </pre>	<pre> Init.   pass userdata from the brdata to BRXA . . Bind.   EXEC CICS GET CONTAINER('Message')     INTO(3270-msg-in-buffer)   RESP(data-area) RESP2(data-area) END-EXEC . . Term.   EXEC CICS PUT CONTAINER('Message')     FROM(3270-msg-out-buffer)   RESP(data-area) RESP2(data-area) END-EXEC .   EXEC CICS RETURN END-EXEC </pre>

The child activity is implemented by the 3270 transaction and the bridge exit program. All the required BTS commands are issued by the exit program.

---

## Resource definition

To enable BTS 3270 bridge support, you must specify the name of a bridge exit program on the BREXIT option of the TRANSACTION definition for the 3270 transaction that you want to run.

If two or more bridge transport mechanisms require the BREXIT parameter to be specified on the transaction definition, you can use an alias transaction definition. For information about how other bridge transport mechanisms support specification of the BREXIT parameter, see the *CICS External Interfaces Guide*.

---

## Running more complex transactions

You can run more complex 3270 transactions that produce intermediate messages, are conversational in design, or are pseudoconversational.

The basic mechanism described in “Running a 3270 transaction from BTS” on page 97 assumes a straightforward, “one shot” transaction, where the 3270 transaction does an **EXEC CICS RECEIVE MAP**, followed by one or more **EXEC CICS SEND MAP** requests, and ends with an **EXEC CICS RETURN**. In practice, things are not always so simple.

The topics in this section describe how to run various complex transactions:

### Intermediate output messages

For a non-conversational 3270 transaction, the bridge exit program might be called to write an intermediate message when either the 3270 transaction has specified WAIT on the EXEC CICS SEND command or the output message buffer is full.

Under some bridge transport mechanisms, it makes sense for the bridge exit program to write an intermediate message containing the data so far. However, under BTS there is no point in trying to send an intermediate message back to the user.

If the exit program is called because of the WAIT option, it can do nothing and return.

If the exit program is called because the message buffer is full, it should:

1. Obtain a new, larger output buffer (by issuing a GETMAIN command).
2. Copy the contents of the original buffer into the new buffer.
3. Release the original buffer (by issuing a FREEMAIN command).

Using this approach, all output from the 3270 transaction is sent to the client at transaction end.

The sample bridge exit program, DFH0CBAE (see “Sample programs” on page 104) obtains all the storage it requires - including the storage for its output buffer - at the same time. It saves the address of the output buffer in field BRXA-OUTPUT-MESSAGE-PTR of the bridge exit area (BRXA) user area. We recommend that your exit programs do the same.

**Note:** When the exit program is called because the output buffer is full, field BRXA-FMT-RESPONSE of the BRXA is set to BRXA-FMT-OUTPUT-BUFFER-FULL. The current size of the storage is in field BRXA-OUTPUT-MESSAGE-LEN.

## Conversational transactions

Follow this pseudocode to see how to run a conversational 3270 transaction. Potential problems with solutions are illustrated.

A potential problem is that, at one or more stages, the 3270 transaction requires further data to continue. The bridge exit program cannot obtain this data from the client. That is, it cannot end its current activation, to be reactivated with the required data—because the 3270 transaction has not completed, issuing an EXEC CICS RETURN command would merely return control to the latter. Nor can the exit program get information back to the client by issuing an EXEC CICS SYNCPOINT command, because this would modify the 3270 transaction.

One solution is for the bridge exit program itself to obtain, or compute, the required data. Perhaps a better solution is for the exit program to create a subtask to obtain the data. It could, for example, create a separate child activity (a grandchild of the client) to deal with each request for data - each intermediate map - sent by the 3270 transaction. For convenience, we shall refer to such child activities as “conversational activities”. Figure 52 illustrates this approach.

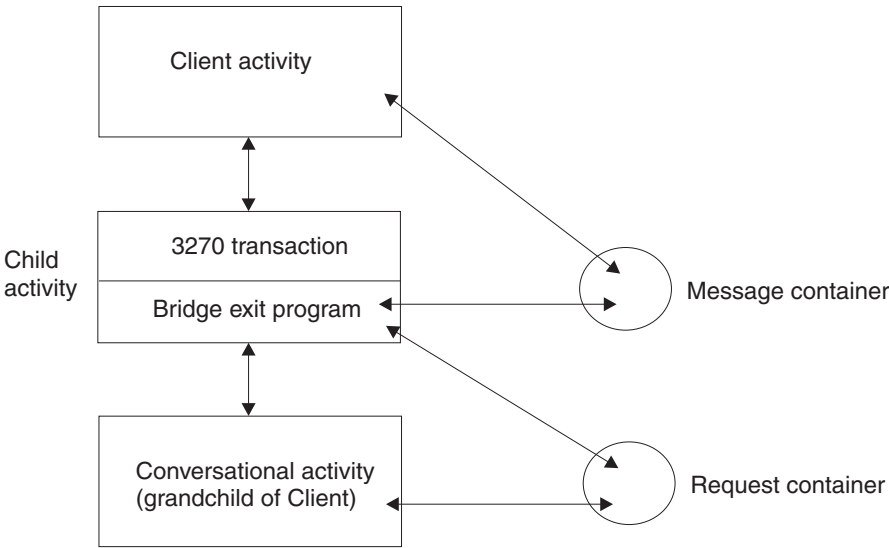

*Figure 52. Running a 3270 conversational transaction as a BTS activity. The bridge exit program creates a child activity to deal with each map sent by the 3270 transaction.*

One possible problem of creating a separate activity to deal with each intermediate map is that the output message sent to the client by the exit program at transaction end contains only the final 3270 map. If it is important that intermediate messages are preserved, the conversational activities could put them in other containers associated with the client.

The following table contains example pseudocode for running a 3270 conversational transaction.

*Table 9. Pseudocode for running a 3270 conversational transaction as a BTS activity. The bridge exit program creates a child activity to deal with each map sent by the 3270 transaction.*

Bridge exit program	“Conversational” activity
<pre> Read_Message.   encode conv-in-buffer from 3270-msg-out-buffer   EXEC CICS DEFINE ACTIVITY (next-conv-act-name)     TRANSID(conv-transaction-id)   RESP(data-area) RESP2(data-area) END-EXEC .   EXEC CICS PUT CONTAINER('Request')     ACTIVITY(next-conv-act-name)     FROM(conv-in-buffer)   RESP(data-area) RESP2(data-area) END-EXEC .   EXEC CICS LINK ACTIVITY(next-conv-act-name)   RESP(data-area) RESP2(data-area) END-EXEC .   EXEC CICS CHECK ACTIVITY(next-conv-act-name)     COMPSTATUS(status) ABCODE(a)   RESP(data-area) RESP2(data-area) END-EXEC   If status NOT = DFHVALUE(NORMAL)     EXEC CICS ABEND ABCODE(a)       NODUMP     RESP(data-area) RESP2(data-area) END-EXEC   End-If. .   EXEC CICS GET CONTAINER('Request')     ACTIVITY(next-conv-act-name)     INTO(3270-msg-in-buffer)   RESP(data-area) RESP2(data-area) END-EXEC . . Write_Message.   Intermediate writes cannot be sent   to the client.   EXEC CICS NOOP   RESP(data-area) RESP2(data-area) END-EXEC . </pre>	<pre> WHEN DFH-Initial   EXEC CICS GET CONTAINER('Request')     INTO(msg-in-buffer)   RESP(data-area) RESP2(data-area) END-EXEC .   decode msg-in-buffer   encode msg-out-buffer .   EXEC CICS PUT CONTAINER('Request')     FROM(msg-out-buffer)   RESP(data-area) RESP2(data-area) END-EXEC .   EXEC CICS RETURN END-EXEC </pre>

The exit program issues a LINK ACTIVITY, rather than a RUN ACTIVITY SYNCHRONOUS, command to activate the “conversational” child activity. This is necessary to ensure that the child executes in the same unit of work as the exit program.

## Pseudoconversational transactions

Follow this pseudocode to see how to run a pseudoconversational 3270 transaction.

A pseudoconversation is indicated by the fact that the output data returned to the client by the exit program contains a bridge facility token (and possibly a next-transaction ID). It is the responsibility of the client to check the appropriate field in the output message and to start the next transaction.

The example shown here contains pseudocode for running a 3270 pseudoconversational transaction.

Table 10. Pseudocode for running a 3270 pseudoconversational transaction as a BTS activity

Client activity	Bridge exit program
<pre> When DFH-Initial   encode msg-in-buffer   EXEC CICS DEFINE ACTIVITY (3270-act-name)     TRANSID(transaction-id) EVENT(3270-Complete)   RESP(data-area) RESP2(data-area) END-EXEC .   EXEC CICS PUT CONTAINER('Message')     ACTIVITY(3270-act-name) FROM(msg-in-buffer)   RESP(data-area) RESP2(data-area) END-EXEC .   EXEC CICS RUN ACTIVITY(3270-act-name)     ASYNCHRONOUS   RESP(data-area) RESP2(data-area) END-EXEC .   EXEC CICS RETURN END-EXEC . When 3270-Complete   EXEC CICS CHECK ACTIVITY(3270-act-name)     COMPSTATUS(status) ABCODE(a)   RESP(data-area) RESP2(data-area) END-EXEC   If status NOT = DFHVALUE(NORMAL)     EXEC CICS ABEND ABCODE(a)       NODUMP     RESP(data-area) RESP2(data-area) END-EXEC   End-If. .   EXEC CICS GET CONTAINER('Message')     ACTIVITY(3270-act-name) INTO(msg-out-buffer)   RESP(data-area) RESP2(data-area) END-EXEC .   decode msg-out-buffer   If mqcih-facility = blank     EXEC CICS RETURN ENDACTIVITY END-EXEC   Else     encode msg-in-buffer     EXEC CICS DEFINE ACTIVITY (3270-act-name)       TRANSID(next-transaction-id)       EVENT(3270-Complete)     RESP(data-area) RESP2(data-area) END-EXEC .     EXEC CICS PUT CONTAINER('Message')       ACTIVITY(3270-act-name)       FROM(msg-in-buffer)     RESP(data-area) RESP2(data-area) END-EXEC .     EXEC CICS RUN ACTIVITY(3270-act-name)       ASYNCHRONOUS       FACILITYTKN(8-byte token)     RESP(data-area) RESP2(data-area) END-EXEC .     EXEC CICS RETURN END-EXEC   End-If. </pre>	<pre> Init.   pass userdata from the brdata to BRXA . . Bind.   EXEC CICS GET CONTAINER('Message')     INTO(3270-msg-in-buffer)   RESP(data-area) RESP2(data-area) END-EXEC . . Term.   EXEC CICS PUT CONTAINER('Message')     FROM(3270-msg-out-buffer)   RESP(data-area) RESP2(data-area) END-EXEC .   EXEC CICS RETURN END-EXEC </pre>

Note that:

- The client starts each transaction in the pseudoconversation by defining and running a new child activity, rather than by reactivating the same child activity with a different input event. This is necessary, in case the next-transaction IDs returned by the 3270 application are different—that is, in case each step of the

pseudoconversation is implemented by a differently named transaction. (The variable *next-transaction-id* is used to name the transaction that implements each new child activity.)

- In this example, the variable *3270-act-name* is used to name each child activity differently. An alternative approach might be to delete the completed child activity before redefining it with a different TRANSID.
- In this example, the variable *3270-Complete* is used to name each activity completion event differently. This is not strictly necessary, because if the previous child activity completed normally its completion event is deleted from the event pool of the client following the CHECK ACTIVITY command.
- The output message returned by the bridge exit program should contain an 8-byte token representing the bridge facility. So that the bridge facility is reused for the next transaction in the pseudoconversation, the client uses the FACILITYTOKEN option of the RUN ACTIVITY command to pass the token to the next child activity.

### Transaction routing of pseudoconversations

The 3270 bridge does not support transaction routing of pseudoconversations. If a 3270 transaction is pseudoconversational, and is started from BTS, all of its constituent transactions must run in the same CICS region. Understand the options available in this situation.

If one of the transactions is routed to a different region, an ABRH abend occurs. One way to ensure that all the transactions run in the same region is for the client to run the child activities synchronously. Activities that are run synchronously always run in the local region - they are never routed.

However, although all the transactions in a pseudoconversation have to run in the same region, they do not have to run in the same region as the client; nor do they have to run in a specific region. If you use CICSplex SM for routing purposes, you can define all the 3270 transactions in a pseudoconversation as part of the same transaction group.

Defining all the 3270 transactions in a pseudoconversation as part of the same transaction group gives you two options:

1. You can define the transaction group to run on a specific named region.
2. You can define the transaction group to run on whichever region the first transaction within a BTS process runs on. This option is preferred.

---

## Using timers

You can use timers to avoid indefinite waits for a 3270 transaction to reply.

To avoid indefinite waits for a 3270 transaction to reply, the client could set a timer. If the timer expires, the client is reactivated and assumes that an error has occurred. The client can cancel the 3270 transaction, by issuing a CANCEL ACTIVITY command if the activity has not started, or by using a SET TASK PURGE command if it has.

---

## Abend processing

You can use this pseudocode example to process your 3270 transaction abends.

If the 3270 transaction ends abnormally, an abend call is made to the bridge exit. This call occurs at the end of the transaction - it cannot be used to implement an abend handler.

If it is necessary for the exit program to reply to the client, it cannot do so by issuing a PUT CONTAINER command. Because BTS activities are always recoverable, the command would be backed out. One solution is for the exit program to write a message to an unrecoverable transient data or temporary storage queue. It could, for example, delegate this task to a child activity.

The following example contains pseudocode for dealing with an abend of the 3270 transaction. The *Requestor* activity is a child of the bridge exit; it handles the abend.

Table 11. Pseudocode for dealing with an abend of the 3270 transaction

Bridge exit program	Requestor activity
<pre> Abend.   encode abend-in-buffer from 3270-msg-out-buffer   EXEC CICS DEFINE ACTIVITY ('Requestor')     TRANSID('ABE1')   RESP(data-area) RESP2(data-area) END-EXEC .   EXEC CICS PUT CONTAINER('Abend')     ACTIVITY('Requestor')     FROM(abend-in-buffer)   RESP(data-area) RESP2(data-area) END-EXEC .   EXEC CICS LINK ACTIVITY('Requestor')   RESP(data-area) RESP2(data-area) END-EXEC .   EXEC CICS CHECK ACTIVITY('Requestor')     COMPSTATUS(status) ABCODE(a)   RESP(data-area) RESP2(data-area) END-EXEC   If status NOT = DFHVALUE(NORMAL)     EXEC CICS ABEND ABCODE(a)       NODUMP     RESP(data-area) RESP2(data-area) END-EXEC . End-If. . EXEC CICS RETURN END-EXEC </pre>	<pre> WHEN DFH-Initial   EXEC CICS GET CONTAINER('Abend')     INTO(msg-in-buffer)   RESP(data-area) RESP2(data-area) END-EXEC .   decode msg-in-buffer   output a message to a non-recoverable   TD or TS queue .   EXEC CICS RETURN END-EXEC </pre>

The exit program issues a LINK ACTIVITY, rather than a RUN ACTIVITY SYNCHRONOUS, command to activate the *Requestor* activity. This is necessary because the child must execute in the same unit of work as the exit program.

## Transaction restart

The 3270 bridge does not support transaction restart. If a client activity is restarted and tries to reuse a bridge facility token, an ABRH abend occurs.

## Sample programs

CICS supplies sample programs that demonstrate how to integrate 3270-based transactions into BTS applications.

The samples are:

- DFH0CBAC, a client activity program



- DFH0CBAE, a bridge exit program
- DFH0CBAI, creates an input message
- DFH0CBAO, processes an output message.

The samples are supplied, in COBOL source code, in the SDFHSAMP library. They contain explanatory comments. Like the pseudocode examples in this chapter, the samples use containers named Message, Request, and Abend.

**Note:** To use the samples, you will also need to compile the 3270 bridge formatter program, DFH0CBRF.

Sample resource definitions are in RDO group DFH\$BABR.

The sample programs are compatible with the 3270 bridge support pack, CA1E. The BTS passthrough transaction is BRCB.



---

## Chapter 10. BTS Application Programming Reference

Use this programming information about the CICS business transaction services application programming interface (API) to control the way that BTS works.

*Table 12. API reference road map*

If you want to...	Refer to...
Understand how the BTS API commands fall into functional groups	"Overview of BTS API commands"

---

### Overview of BTS API commands

Use the CICS business transaction services application programming interface (API) commands to work on processes and activities, data-containers, events, and objects.

It contains:

- "Process- and activity-related commands"
- "Container commands" on page 109
- "Event-related commands" on page 109
- "Browsing and inquiry commands" on page 112
- "BTS system events" on page 118.

This section groups the API commands by function, giving a brief overview of what each can be used for.

### Process- and activity-related commands

For processes and activities, use these CICS business transaction services commands to create, activate, and stop processes and activities, to retrieve status information, and to give a unit of work access to an activity.

#### Creating, activating, and terminating processes and activities

You can use these commands to create, activate, return to initial state, control the progress of, end, or delete processes and activities.

Use these commands to create processes and activities:

##### **DEFINE PROCESS**

Creates a new process.

##### **DEFINE ACTIVITY**

Creates a new child activity.

Use these commands to activate a process or activity:

**RUN** Invokes a program that implements a process or activity. Runs it synchronously or asynchronously with the requestor, in a separate unit of work, and with the transaction attributes specified on the **DEFINE PROCESS** or **DEFINE ACTIVITY** command.

## **LINK ACTIVITY**

Invokes a program that implements an activity. Runs it synchronously with the requestor, in the same unit of work, and with the same transaction attributes as the requestor.

## **LINK ACQPROCESS**

Invokes the program that implements the process that is currently acquired by the requestor. Runs the program synchronously with the requestor, in the same unit of work, and with the same transaction attributes as the requestor.

Use these commands to return a process or activity to its initial state:

## **RESET ACQPROCESS**

Resets the currently acquired process to its initial state - used before trying the process again.

## **RESET ACTIVITY**

Resets an activity to its initial state - used before trying an activity again.

Use these commands to control the progress of a process or activity:

## **SUSPEND (BTS)**

Prevents a process or activity being reattached if events in its event pool fire.

## **RESUME**

Allows a suspended process or activity to be reattached if events in its event pool fire.

Use these commands to terminate an activity:

## **RETURN ENDACTIVITY**

Indicates that a process or activity is complete.

## **CANCEL (BTS)**

Forces a process or activity to complete.

Use this command to destroy an activity:

## **DELETE ACTIVITY**

Removes a child activity from the BTS repository data set where it is defined.

## **Retrieving information about activities**

You can use the **ASSIGN**, **CHECK ACQPROCESS**, or **CHECK ACTIVITY** commands to retrieve status information for your activities.

Use this command to discover the activity the current unit of work is acting for:

## **ASSIGN**

Returns information about the activity the current unit of work is acting for.

Use these commands to check the response from a process or activity:

## **CHECK ACQPROCESS**

Returns the completion status of the process that is currently acquired by the requestor.

## **CHECK ACTIVITY**

Returns the completion status of an activity.

See also “Browsing and inquiry commands” on page 112.

## Relating UOWs and activities

You can use the **ACQUIRE** command to give a unit of work access to an activity.

### ACQUIRE

Allows a unit of work executing outside a BTS process to gain access to an activity within the process.

## Container commands

You can use CICS business transaction services commands to perform actions on data-containers. For example, **PUT CONTAINER (BTS)**, **GET CONTAINER (BTS)**, **MOVE CONTAINER (BTS)**, and **DELETE CONTAINER (BTS)**.

The CICS business transaction services commands that perform actions on data-containers are:

### PUT CONTAINER (BTS)

Use this command to save data in a data-container associated with a specified BTS activity or process. If the named container does not exist, it is created. If the named container exists, its previous contents are overwritten.

### GET CONTAINER (BTS)

Use this command to read data from a data-container associated with a specified BTS activity or process.

### MOVE CONTAINER (BTS)

Use this command, instead of **GET CONTAINER (BTS)** and **PUT CONTAINER (BTS)**, as a more efficient way of transferring data between activities. Using **GET CONTAINER** and **PUT CONTAINER**, you must:

1. Issue a **GET CONTAINER NODATA** command to retrieve the length of the data in the source container.
2. Allocate an area of working storage sufficient to hold the data.
3. Issue a **GET CONTAINER** command to retrieve the data into working storage.
4. Issue a **PUT CONTAINER** command to store the data in the target container.

Using **MOVE CONTAINER**, only one command is required and no working storage needs to be allocated. No data is moved; only CICS internal references are changed.

Use **MOVE CONTAINER**, rather than **GET CONTAINER** and **PUT CONTAINER**, if you have no need to keep the source container.

### DELETE CONTAINER (BTS)

Use this command to delete a BTS data-container and discard any data that it contains.

## Event-related commands

Use the terms that describe BTS events and the event-related commands to perform actions on your event pool.

## Terminology

These terms are used to describe CICS business transaction services (BTS) events.

For a more detailed introduction to BTS events, see “BTS events” on page 19.

**Event states:**

An event can be in one of two states: FIRED (true) or NOTFIRED (false). Which state it is in is known as the event's *fire status*.

**Atomic events:**

Atomic events are simple, “low-level” events.

The BTS atomic events are:

**Activity completion events**

Events that fire on completion of an activity.

**Input events**

Events delivered to an activity when it is activated, conveying the reason for its attachment.

**Timer events**

Events that fire when a timer expires.

**System events**

Input events defined by the BTS system.

**Note:** Activity, input, timer, and composite events are referred to as *user-defined events*, because they are defined by the programmer. System events are defined by BTS.

**Composite events:**

A composite event is a method of grouping user-defined (that is, non-system) atomic events in a logical expression, which is named.

An atomic event that is included in a composite event is known as a *subevent*. Subevents that fire are placed on the *subevent queue* of the composite event. Each composite event has a subevent queue associated with it. The subevent queue:

- May be empty
- Contains only those subevents that have fired and not been retrieved.

**Reattachment events:**

An event that fires, and causes an activity to be reattached is known as a *reattachment event*.

All user-defined events except subevents cause the activity to which they are defined to be reattached when they fire. Thus, all user-defined events (both atomic and composite, but excluding subevents) are potentially reattachment events. All system events are reattachment events.

At times, reattachment might occur because of the firing of more than one event. Reattachment events are placed on the *reattachment queue* of the activity, from which they can be retrieved. Each activity has a reattachment queue, which:

- May be empty
- Contains only those reattachment events that have fired and not been retrieved.

### **Timers:**

A timer is a BTS object that expires when the system time becomes greater than a specified time or after a specified period has elapsed. When you define a timer, a timer event is automatically associated with it. When the timer expires, its associated event fires.

### **Event pools:**

Events are defined within *event pools*.

Each activity has an event pool, which contains the set of events that it recognizes (that is, events that have been defined to it, and system events). An activity's event pool is initialized when the activity is created, and deleted when the activity is deleted. All the event-related commands except FORCE TIMER operate on the event pool associated with the *current* activity.

### **The event-related commands**

You can use event-related commands to perform actions on your event pool of the current activity. You can define input and composite events, control timers and timer events, manipulate events, and check whether an event has fired.

Use these commands to define user events other than activity completion and timer events:

#### **DEFINE INPUT EVENT**

Defines an input event.

#### **DEFINE COMPOSITE EVENT**

Defines a composite event.

Use these commands to control timers and timer events:

#### **DEFINE TIMER**

Defines a timer, and associates an event with it.

#### **FORCE TIMER**

Forces early expiry of a timer, and causes the associated event of the timer to fire.

#### **CHECK TIMER**

Returns the status of a timer and, if the timer has expired, deletes its associated event.

#### **DELETE TIMER**

Deletes a timer and its associated event (if any).

Use these commands to manipulate events:

#### **ADD SUBEVENT**

Adds a subevent to a composite event.

#### **REMOVE SUBEVENT**

Removes a subevent from a composite event.

#### **DELETE EVENT**

Removes an input or composite event from the event pool of the current activity.

**Note:** DELETE EVENT cannot be used to delete activity completion events (which are implicitly deleted when a response from the completed activity

has been acknowledged by a CHECK ACTIVITY command, or when a DELETE ACTIVITY command is issued), timer events, or system events.

#### **RETRIEVE REATTACH EVENT**

Retrieves the name of an event that caused the current activity to be reattached and, if the event is atomic, resets its fire status to NOTFIRED.

#### **RETRIEVE SUBEVENT**

Retrieves the name of the next subevent in a subevent queue of the composite event, and resets the retrieved fire status of the sub-event to NOTFIRED.

Use this command to check whether an event has fired:

#### **TEST EVENT**

Tests whether an event has fired.

## **Browsing and inquiry commands**

**Important:** The API commands described here are different in kind from the commands described previously in this chapter.

The commands described previously in this chapter are the basic commands used by application programmers to create BTS applications.

The commands described here have more specialized uses. They might be used, for example, in a utility program written to investigate a stuck process. A typical BTS business application does not need to inquire on or browse the objects it creates, and therefore does not use these commands.

You can use CICS business transaction services commands in your programs to search for and examine BTS objects. These commands can be summarized as browsing commands and inquiry commands.

The object-identifiers and names retrieved from the browsing or inquiry commands can be specified on a subset of the other BTS API commands. By using this method you can start actions against specified activities, processes, and data-containers.

### **Browsing commands**

You can use the browsing commands to locate BTS objects and examine their relationships to each other.

The objects that you can browse include:

- Activities
- Data-containers
- Events
- Processes
- Process-types.

Process-types are a special case. They are browsed using the START, NEXT, and END options of the INQUIRE PROCESSTYPE command, as described in “INQUIRE PROCESSTYPE” on page 135.

Each browse has three commands associated with it:

#### **STARTBROWSE**

STARTBROWSE:



1. Tells CICS to begin a browse of a specified type of BTS object.
2. Defines the scope of the browse. Except for browses of processes and process-types, an absence of additional arguments indicates that the browse is to have the scope of the current activity.
3. Returns a browse token which must be included on the remaining commands within the browse.

#### **GETNEXT**

Locates the next object within the scope of the browse, or returns the END condition if there are no more objects found.

GETNEXT always returns sufficient information to allow additional actions to be taken. For example, in a browse of the children of a specified parent activity, the GETNEXT ACTIVITY command returns both the name and the identifier (ACTIVITYID) of the next child activity that it finds. The name could be used to decide where the current browse should be paused. The identifier could be used to start a new browse - which might be containers of the child activity, for instance.

#### **ENDBROWSE**

Ends the browse.

### **Inquiry commands**

You can use a program to get details of a specific BTS object by issuing an **INQUIRE** command instead of browsing for the object. Note some limitations about using the **INQUIRE** command.

The objects that you can inquire about include:

- Activities
- Data-containers
- Events
- Processes
- Process-types
- Timers.

The object inquired upon might have been located by browsing. For example, a program can use a browse to locate an activity, then issue an INQUIRE ACTIVITYID command to find out the name of the program associated with the activity, the userid under whose authority it runs, or its current completion status.

**Note:** All INQUIRE commands try to locate a record on a BTS repository data set, and to read information from it if found. This operation does not obtain an exclusive control lock for the record; therefore the data in the record might change while the operation is taking place.

Be careful when issuing INQUIRE commands from within programs that execute as part of an activity, if the commands refer to records which might be modified by the same program. The INQUIRE command always goes to the repository for the record it needs, and might not see changes made by the program. This can lead to unexpected results. For example, a program might define a new activity and then issue a command to inquire upon it, only to be told that the activity does not exist (because the activity-record has not yet been committed to the repository).

## Tokens and identifiers

A *browse token* uniquely identifies a browse within a CICS region. An *activity identifier* is a means of uniquely referring to an instance of an activity that has been retrieved from a BTS repository data set.

The browse token that is returned on a **STARTBROWSE** command must be supplied on the corresponding **GETNEXT** and **ENDBROWSE** commands. CICS discards it after the **ENDBROWSE** command.

The lifetime of a browse token is from a **STARTBROWSE** command to an **ENDBROWSE** command or sync point, whichever comes first. Therefore, your applications:

- Should not attempt to use a token after the browse has ended
- Should not attempt to use a token if a sync point is encountered before the browse has completed

When an activity identifier or a process name is known, it can be used as a scoping argument to a new browse. It can also be specified on certain API commands which cause actions to be taken against existing activities or processes, or their containers and events - see “Commands that take identifiers returned by browse operations.” The lifetime of an activity identifier is the same as the lifetime of the activity it refers to. Thus, it can be used after an **ENDBROWSE** and after a sync point.

A data-container or an event cannot be identified in the same way as an activity or a process, because it forms part of a record on a BTS repository data set. Instead, it must be referenced through the activity or process to which it belongs.

## Commands that take identifiers returned by browse operations

You can specify the activity identifier or the process name returned by your browse operations on various commands; for example, **GETNEXT ACTIVITY**, **GETNEXT PROCESS**, **INQUIRE PROCESS**, or **INQUIRE ACTIVITYID**. System programmers must be able to modify a business transaction after it has started, especially if your transaction gets into a state in which it cannot complete.

A user-written utility program could, for example:

1. Use a series of browses to locate a particular process or activity
2. When the process or activity is found, inquire about its state
3. Gain control of the process or activity by issuing an **ACQUIRE** command
4. Correct a processing problem by issuing a further command or commands.

You can specify the activity identifier returned by a **GETNEXT ACTIVITY**, **GETNEXT PROCESS**, or **INQUIRE PROCESS** command on any of the following commands:

- **ACQUIRE**
- **INQUIRE ACTIVITYID**
- **INQUIRE CONTAINER**
- **INQUIRE EVENT**
- **INQUIRE TIMER**
- **STARTBROWSE ACTIVITY**
- **STARTBROWSE CONTAINER**
- **STARTBROWSE EVENT**

You can specify the process name returned by a GETNEXT PROCESS (or INQUIRE ACTIVITYID) command on any of the following commands:

- ACQUIRE
- INQUIRE CONTAINER
- INQUIRE PROCESS
- STARTBROWSE ACTIVITY
- STARTBROWSE CONTAINER

After you have acquired a process or activity, you could, for example, issue one or more of the following commands against it:

- CANCEL (BTS)
- CHECK
- DELETE ACTIVITY
- DELETE CONTAINER (BTS)
- FORCE TIMER
- GET CONTAINER (BTS)
- LINK
- MOVE CONTAINER (BTS)
- PUT CONTAINER (BTS)
- RESET ACQPROCESS
- RESUME
- RUN
- SUSPEND (BTS)

### **Browsing examples**

Follow these examples of applications to learn how to use the browsing and inquiry commands.

#### **Example 1:**

An application, which has not issued any requests to BTS, needs to know whether a particular container belongs to a child of the root activity of a particular process, the name and type of which are known.

```

EXEC CICS INQUIRE PROCESS(pname)
                PROCESSTYPE(ptype)
                ACTIVITYID(root_id)

if process found then browse the children of its root activity
EXEC CICS STARTBROWSE ACTIVITY
                ACTIVITYID(root_id)
                BROWSETOKEN(root_token)
EXEC CICS GETNEXT ACTIVITY(child_name)
                BROWSETOKEN(root_token)
                ACTIVITYID(child_id)
loop while the child is not found and there are more activities
EXEC CICS GETNEXT ACTIVITY(child_name)
                BROWSETOKEN(root_token)
                ACTIVITYID(child_id)
end child activity browse loop

if the child we are looking for is found then browse its containers
EXEC CICS STARTBROWSE CONTAINER
                ACTIVITYID(child_id)
                BROWSETOKEN(c_token)
EXEC CICS GETNEXT CONTAINER(c_name)
                BROWSETOKEN(c_token)
loop while container not found and there are more containers
EXEC CICS GETNEXT CONTAINER(c_name)
                BROWSETOKEN(c_token)
end container browse loop

EXEC CICS ENDBROWSE CONTAINER BROWSETOKEN(c_token)
EXEC CICS ENDBROWSE ACTIVITY BROWSETOKEN(root_token)

```

*Figure 53. Browsing example 1***Example 2:**

An application, which has not issued any requests to BTS, needs to know whether a particular data-container is one of the global containers associated with a particular process.

If it is not, the program needs to know whether the container is owned by the root activity of that process.

```

EXEC CICS INQUIRE PROCESS(pname) PROCESSTYPE(ptype)
        ACTIVITYID(root_id)

if process found then browse its containers
EXEC CICS STARTBROWSE CONTAINER PROCESS(pname) PROCESSTYPE(ptype)
        BROWSETOKEN(c_token_1)
EXEC CICS GET NEXT CONTAINER(c_name)
        BROWSETOKEN(c_token_1)
loop while container not found and there are more containers
EXEC CICS GET NEXT CONTAINER(c_name)
        BROWSETOKEN(c_token_1)
end process container browse loop

if container not found browse the root activity's containers
EXEC CICS STARTBROWSE CONTAINER ACTIVITYID(root_id)
        BROWSETOKEN(c_token_2)
EXEC CICS GETNEXT CONTAINER(c_name)
        BROWSETOKEN(c_token_2)
loop while container not found and there are more containers
EXEC CICS GETNEXT CONTAINER(c_name)
        BROWSETOKEN(c_token_2)
end root activity's container browse loop

EXEC CICS ENDBROWSE CONTAINER BROWSETOKEN(c_token_2)
EXEC CICS ENDBROWSE CONTAINER BROWSETOKEN(c_token_1)

```

*Figure 54. Browsing example 2***Example 3:**

A program running as an activation of an activity needs to find whether a named event has been defined to any of its children; that is, whether the event exists in any of the children of the event pool. If the event exists, the program needs to retrieve its fire status.

Because the program starts an activity browse on which no activity identifier or process name is specified, BTS browses the current activity. The program retrieves the identifier of each child activity, and uses the identifier to browse the events child.

Activity identifiers remain valid after the browse that obtained them has ended, they are valid for the life of the activity itself. To illustrate this, the program uses the identifier of the activity whose event pool contains the named event, on an INQUIRE EVENT command, after it has ended the browse.

```

EXEC CICS STARTBROWSE ACTIVITY BROWSETOKEN(parent_token)
loop until the event is found or there are no more child activities
  EXEC CICS GETNEXT ACTIVITY(child_activity_name)
                      BROWSETOKEN(parent_token)
                      ACTIVITYID(child_activity_id)
  EXEC CICS STARTBROWSE EVENT ACTIVITYID(child_activity_id)
                      BROWSETOKEN(event_token)
loop until event found or there are no more events
  EXEC CICS GETNEXT EVENT(event_name)
                      BROWSETOKEN(event_token)
end event browse loop

EXEC CICS ENDBROWSE EVENT BROWSETOKEN(event_token)

end child activity browse loop
EXEC CICS ENDBROWSE ACTIVITY BROWSETOKEN(parent_token)
EXEC CICS INQUIRE EVENT(event_name)
                      ACTIVITYID(child_activity_id)
                      FIRESTATUS(fstatus)

```

*Figure 55. Browsing example 3*

## BTS system events

BTS produces the DFHINITIAL system events as a result of its own processing.

DFHINITIAL is the only BTS system event:

### **DFHINITIAL**

The activity is being attached for the first time in this process, *or* it is trying again after being reset with a RESET ACTIVITY command. An activity must be coded to cope with this event, which specifies that it must perform any initial housekeeping.

## Part 3. Administering CICS business transaction services

You can define and control the CICS business transaction services environment using system definitions, resource definitions, security in BTS, operator commands, and sysplex-enabled BTS functions.

*Table 13. Administration road map*

If you want to...	Refer to...
<ul style="list-style-type: none"><li>• Define BTS data sets to CICS</li><li>• Specify the program used to route BTS activities dynamically around a BTS-set</li></ul>	Chapter 11, "System definition for BTS," on page 121
Define BTS process-types to CICS	Chapter 12, "Resource definition for BTS," on page 127
Make your BTS processes and activities secure	Chapter 13, "Security in BTS," on page 131
Use CEMT commands to control BTS resources	"BTS operator commands" on page 152
Learn how to operate BTS in a sysplex	Chapter 14, "Administering BTS," on page 141





## Chapter 11. System definition for BTS

You can use system definitions to define your BTS data sets and to name your routing program.

This chapter contains:

- “Defining BTS data sets”
- “Naming the routing program” on page 125.

---

### Defining BTS data sets

You can use the IDCAMS program to define your BTS data sets to MVS™.

#### About this task

You must define two types of BTS data set:

- Repository data sets.
- A local request queue data set.

#### Repository data sets

When a process is not running under the control of the CICS business transaction services domain, its state and the states of its constituent activities are preserved by being written to a VSAM data set known as a *repository*.

The states of all processes of a particular process-type (and of their activity instances) are stored on the same repository data set. Records for multiple process-types can be written to the same repository. You specify the repository on which processes of a particular process-type are stored when you define the process-type - see “CEDA DEFINE PROCESSTYPE” on page 128.

You must define at least one BTS repository data set to MVS. You might decide to define more than one, assigning a different set of process-types to each. One reason for defining more than one BTS repository might be storage efficiency - perhaps some of your process-types tend to produce longer records than others. To enable you to distinguish between process-types during a browse, you do not need to assign each process-type to a separate repository.

If you operate BTS in a sysplex, several CICS regions might share access to one or more repository data sets. This enables requests for the processes and activities stored on the data sets to be routed across the participating regions - see Chapter 14, “Administering BTS,” on page 141.

You must define the repository file as recoverable. Specify the following parameters to IDCAMS:

#### INDEXED

BTS repository data sets must be in KSDS format.

#### KEYS(50 0)

The file key. The file key is 50 bytes in length and is located at offset X'0' in the record.

**LOG(UNDO|ALL)**

The recovery options for the data set:

**UNDO**

The data set is recoverable.

**ALL** Forward recovery is required. If you specify LOG(ALL), you must also specify a log stream on the **LOGSTREAMID** parameter.

**LOGSTREAMID(log\_stream\_ID)**

The identifier of the log stream to which forward recovery records are to be written. This parameter is required only if you specify LOG(ALL).

**RECORDSIZE(average maximum)**

The average and maximum size of records on the data set, in bytes.

Specify *maximum* as 16384 bytes. CICS automatically splits any records that are larger than 16 KB.

It is difficult to predict the average size of repository records. (A notional record of 20000 bytes, for example, is split into one record of 16384 bytes and one of 3616 bytes.) Initially, specify *average* as 8 KB. If you find in practice that the average size of records is markedly different from this average, you can specify a different value.

**SPANNED**

A single record can span control intervals. Specify this parameter if the record size is larger than the CI.

Figure 56 shows example JCL for defining a BTS repository data set. This JCL is for illustration only.

```
//SMITHGOT JOB (WINVMC,SMITH),CLASS=E,USER=username
//IJMRBTS EXEC PGM=IDCAMS,REGION=6144K
//SYSPRINT DD SYSOUT=A
//AMSDUMP DD SYSOUT=A
//SYSIN DD *
DELETE ('CICSTS53.CICS.BTS') PURGE CLUSTER
DEFINE CLUSTER (
    NAME( CICSTS53.CICS.BTS ) -
    LOG(UNDO) -
    CYL(2,1) -
    CISZ(4096) -
    SPANNED -
    VOLUMES (P2DA62) -
    KEYS( 50 0 ) -
    INDEXED -
    RECORDSIZE(8192 16384 ) -
    FREESPACE( 5 5 ) -
    SHAREOPTIONS( 2 3 ) -
)
INDEX
(
    NAME( CICSTS53.CICS.BTS.INDEX ) -
)
DATA
(
    NAME( CICSTS53.CICS.BTS.DATA ) -
)
/*
//
```

Figure 56. Example JCL for defining a BTS repository data set

To ensure that your repositories are continuously available, you are recommended to define them to use the backup while open (BWO) facility provided by

DFSMSdss and DFSMSHsm. For details of BWO, and how to define VSAM data sets to use it, see the *Backup while open (BWO) of VSAM files* section in the *CICS System Definition Guide*.

## Local request queue data set

The local request queue data set stores pending BTS requests; for example, timer requests or requests to run activities. It is recoverable and is used to ensure that, if CICS fails, no pending requests are lost.

Requests that CICS can run immediately, for example, requests to run activities, are stored on the data set only briefly. Requests that CICS cannot run immediately, for example, timer or unserviceable requests, might be stored for longer periods. When CICS has processed a request, the request is deleted from the data set.

The local request queue data set differs from repository data sets in the following ways:

- It is a mandatory CICS data set. You must define one, even if you do not use BTS.

**Note:** Procedure DFHDEFDS in library SDFHINST contains a definition of the LRQ. For information about how to use DFHDEFDS, see *Creating data sets unique to each CICS region*, DFHDEFDS job in the *CICS Transaction Server for z/OS Installation Guide*.

- You must define one, and only one, to each CICS region.
- It is never shared. The local request queue data set relates solely to requests generated on the local region.

Specify the following parameters to IDCAMS:

### INDEXED

BTS local request queue data sets must be in KSDS format.

### KEYS(40 0)

The file key. The file key is 40 bytes in length and is located at offset X'0' in the record.

### LOG(UNDO|ALL)

The recovery options for the data set:

#### UNDO

The data set is recoverable.

**ALL** Forward recovery is required. If you specify LOG(ALL), you must also specify a log stream on the LOGSTREAMID parameter.

### LOGSTREAMID(log\_stream\_ID)

The identifier of the log stream to which forward recovery records are to be written. This parameter is required only if you specify LOG(ALL).

### RECORDSIZE(average maximum)

The average and maximum size of records on the data set, in bytes.

Specify *average* as 2232 bytes and *maximum* as 2400 bytes.

Figure 57 on page 124 shows example JCL for defining a BTS local request queue data set.

```

//SMITHGOT JOB (WINVMC,SMITH),CLASS=E,USER=username
//IJMLRQ EXEC PGM=IDCAMS,REGION=6144K
//SYSPRINT DD SYSOUT=A
//AMSDUMP DD SYSOUT=A
//SYSIN DD *
  DEFINE CLUSTER (
    NAME( CICSTS53.CICS.LRQ ) -
    LOG(UNDO) -
    CYL(2,1) -
    VOLUME (SYSDAV) -
    KEYS( 40 0 ) -
    INDEXED -
    RECORDSIZE( 2232 2400 ) -
    FREESPACE( 0 10 ) -
    SHAREOPTIONS( 2 3 ) -
  )
DATA
  (
    NAME( CICSTS53.CICS.LRQ.DATA ) -
    CISZ(2560) -
  )
INDEX
  (
    NAME( CICSTS53.CICS.LRQ.INDEX ) -
  )
/*
//

```

Figure 57. Example JCL for defining a BTS local request queue data set. The numbers are for illustration only.

The LRQ data set is critical to the operation of BTS. Because its loss could severely impact the progression of BTS activities, you should consider defining it to use backup while open (BWO) and forward recovery.

### Local request queue data set space allocation

The space that you allocate for the LRQ data set depends on how often you plan to trim the file and the amount of BTS work likely to be undertaken in the periods between maintenance.

Each **RUN ASYNCHRONOUS** or **DEFINE TIMER** request causes a record to be written to the LRQ file, each record being 2 KB in length.

You must allow plenty of space for contingencies. Remember that records representing timers that are defined to expire far in the future will remain on the data set until their timers expire. Even after the records have expired, VSAM still maintains control interval key ranges for their key values, even though the records for these keys have been deleted by CICS. These key ranges are never reused because they represent time in the past, and their control interval space can only be recovered by periodic maintenance of the data set.

For more information about maintaining your local request queue data set, see “Local request queue data set maintenance.”

### Local request queue data set maintenance

You must regularly perform maintenance on the local request queue (LRQ) data set to prevent the data set from becoming too large.

The key of the LRQ data set includes a time stamp. This means that BTS generally adds requests to the end of the file. Although BTS deletes requests when they have completed, VSAM does not physically delete the records; so the space is not reused. Therefore, you must perform regular maintenance on the local request queue (LRQ) data set to prevent the data set from becoming too large.

You can use an AMS command such as REPRO to shrink the data set. For example, to remove the records that have been logically deleted by VSAM. Before using the REPRO command, you must quiesce CICS. Disabling the LRQ file definition is not sufficient - if you only disable the LRQ file definition, activations might fail with ASP7 abends.

Before undertaking maintenance, quiesce the CICS region. If you use CICSplex SM for routing BTS activities, you could route work away from the region by altering a CICSplex SM workload definition (WLMDEF). If you use a CICS distributed routing program, you could alter your routing program. Although the region has been temporarily quiesced, BTS operations in the sysplex are uninterrupted.

When reorganizing the data set, consider the percentage of control areas specified on the FREESPACE parameter on the cluster definition. If there are many records representing timers far in the future, and new timers are to be added for events that will expire earlier than these existing records, a large FREESPACE percentage will decrease the number of likely control area splits that might occur. If most new timer events are added for times later than existing events, the FREESPACE percentage for control areas can be set to 0.

---

## Naming the routing program

If you are using BTS in a sysplex, you must name the routing program that will be used to dynamically route BTS activities around the BTS-set. Use the DSRTPGM system initialization parameter to name the routing program that you will use.

Table 1. The DSRTPGM system initialization parameter

DFHSIT	[TYPE={ <u>CSECT</u>   DSECT}]
:	:
:	:
:	[,DSRTPGM={ <u>NONE</u>   DFHDSRP   program-name   EYU9XLOP}]
:	:
:	:
END	DFHSITBA

**DSRTPGM={NONE | DFHDSRP | program-name | EYU9XLOP}**

specifies the name of the distributed routing program to be used for dynamically routing:

- Eligible CICS business transaction services (BTS) processes and activities.

For information about which BTS processes and activities are eligible for dynamic routing, see “Which BTS activities can be dynamically routed?” on page 142.

- Eligible non-terminal-related EXEC CICS START requests.

For information about which non-terminal-related START requests are eligible for dynamic routing, see Non-terminal-related START commands the *Non-terminal related START commands* chapter in the *CICS Intercommunication Guide*.

### DFHDSRP

The CICS sample distributed routing program.

### EYU9XLOP

The CICSplex SM routing program.

**NONE**

For eligible BTS processes and activities, no routing program is invoked. BTS processes and activities cannot be dynamically routed.

For eligible non-terminal-related START requests, the CICS sample distributed routing program, DFHDSRP, is invoked.

**program-name**

The name of a user-written program.

**Note:** See also the DTRPGM parameter, used to name the dynamic routing program.

**Related concepts:**

Chapter 14, “Administering BTS,” on page 141

You can operate BTS in a single CICS region. However, CICS business transaction services are sysplex-enabled. For example, you can use workload separation to ensure that processes of the same process-type are handled by a particular set of regions, and you can use workload routing to route activity requests across a set of regions.

## Chapter 12. Resource definition for BTS

You can use BTS API commands to define most BTS resources such as processes, activities, events, and containers at run time. However, you must define some BTS resources on the CICS system definition file (CSD).

The only BTS resources that must be defined on the CICS system definition file (CSD) are as follows:

### Process-types

See “CEDA DEFINE PROCESSTYPE” on page 128.

**Note:** As an alternative to using RDO CEDA DEFINE PROCESSTYPE commands to define your process-types, you can use the CICSplex SM Business Application Services (BAS) PROCDEF object. You might want to use the PROCDEF object if you are using BTS in a sysplex, with routing of processes and activities controlled by CICSplex SM. For information about BAS, see *CICSplex System Manager Managing Business Applications*.

### The BTS data set files

The CICS files that relate to the physical VSAM data sets used by BTS must be defined to CICS file control in the standard way, as described in Define FILE attributes in Reference -> System definition.

BTS uses two kinds of data set:

- Local request queue data set. See “Local request queue data set” on page 123.
- Repository data sets, on which process and activity records are stored. See “Repository data sets” on page 121.

For information about how to define repository files to the CSD, see “Defining repository files to the CSD.”

### Audit logs

The journals used for auditing purposes must be defined to the CICS log manager in the standard way, as described in JOURNALMODEL resources in Reference -> System definition.

---

## Defining repository files to the CSD

You can define repository files to the CSD by specifying permitted operations, STRINGS values, VSAM record-level sharing (RLS) access, and any remote systems that share repository data.

### About this task

On the FILE definition that defines the repository file to CICS:

- Specify that ADD, BROWSE, DELETE, READ, and UPDATE operations are all permitted.
- Specify the value of the STRINGS option to reflect the likely number of concurrent activations of processes that use the repository. The default is STRINGS(1), which is unlikely to be high enough.
- If you are using VSAM record-level sharing (RLS) to share the repository data between the regions of a BTS-set, specify RLSACCESS(YES).

If you are using function-shipping to a file-owning region (FOR) to share the repository data between the regions of a BTS-set, specify REMOTESYSTEM(name\_of\_FOR).

For information about BTS-sets, see Chapter 14, “Administering BTS,” on page 141.

---

## CEDA DEFINE PROCESSTYPE

You can use the CICS business transaction services (BTS) CEDA DEFINE command to define and execute complex business applications called *processes*.

A process is represented in memory as a block of storage containing information relevant to its execution. It also has associated with it at least one additional block of information called an activity instance. When not executing under the control of the CICS business transaction services domain, a process and its activity instances are written to a data set known as a *repository*.

You can categorize your BTS processes by assigning them to different process-types. This categorization is useful, for example, for browsing purposes. The activities that constitute a process are of the same process-type as the process itself. A PROCESSTYPE definition defines a BTS process-type. The definition names the CICS file which relates to the physical VSAM data set (repository) on which details of all processes of this type (and their activity instances) are to be stored.

You might want to record the progress of BTS processes and activities for audit purposes, and to help diagnose errors in BTS applications. If so, you can name the CICS journal to which audit records are to be written, and the level of auditing that is required, for processes of the specified type.

Figure 58 on page 129 shows the relationship between PROCESSTYPE definitions, FILE definitions, and BTS data sets. Notice that multiple PROCESSTYPE definitions can reference the same FILE definition; and that multiple FILE definitions can reference the same BTS data set.



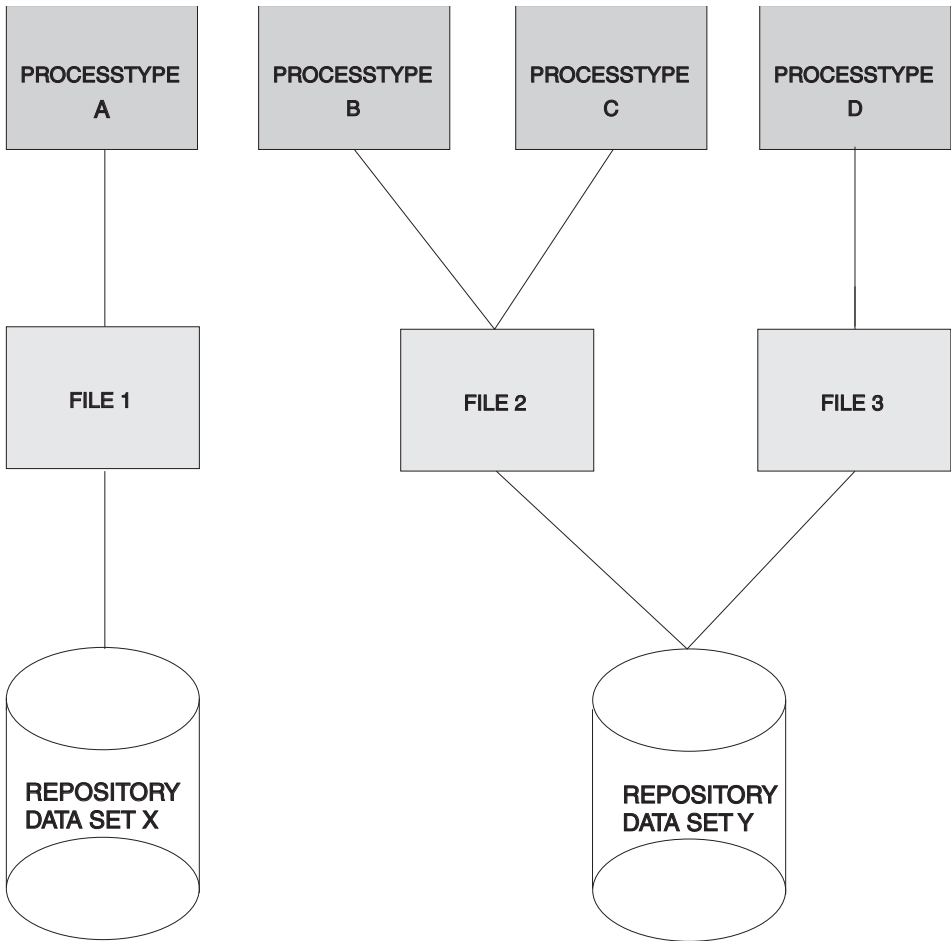

Figure 58. PROCESSTYPE definitions, FILE definitions, and repository data sets

DEFINE panel

Processtype ==>

Group ==>

DEscription ==>

INITIAL STATUS

STATUS ==> Enabled

DATA SET PARAMETERS

File ==>

AUDIT TRAIL

Auditlog ==>

Auditlevel ==> Off

Enabled | Disabled

Off | Process ? Activity ? Full

Figure 59. The DEFINE panel for PROCESSTYPE

Options

**AUDITLEVEL({OFF|PROCESS?ACTIVITY?FULL})**  
specifies the initial level of audit logging for processes of this type. If you specify any value other than OFF, you must also specify the AUDITLOG option.

ACTIVITY

- Activity-level auditing. Audit records are written from:
1. The process audit points

2. The activity primary audit points.

**FULL** Full auditing. Audit records are written from:

1. The process audit points
2. The activity primary *and* secondary audit points.

**OFF** No audit trail records are written.

#### **PROCESS**

Process-level auditing. Audit records are written from the process audit points only.

For details of the records that are written from the process, activity primary, and activity secondary audit points, see “Specifying the level of audit logging” on page 178.

#### **AUDITLOG(*name*)**

specifies the name of a CICS journal to which audit trail records are written, for processes of this type and their constituent activities. The name can be up to eight characters long. If you do not specify an audit log, no audit records are kept for processes of this type.

#### **DESCRIPTION(*text*)**

You can provide a description of the resource you are defining in this field. The DESCRIPTION text can be up to 58 characters in length. There are no restrictions on the characters that you can use. However, if you use parentheses, ensure that for each left parenthesis there is a matching right one. For each single apostrophe in the text, code 2 apostrophes.

#### **FILE(*name*)**

specifies the name of the CICS file definition that is used to write the process and activity records of this process-type to its associated repository data set. The name can be up to eight characters long. The acceptable characters are A-Z 0-9 \$ @ and #. Lowercase characters are converted to uppercase.

You must specify the FILE option.

#### **PROCESSTYPE(*name*)**

specifies the name of this PROCESSTYPE definition. The name can be up to eight characters in length. The acceptable characters are A-Z a-z 0-9 \$ @ # . / - \_ % & ? ! : | " = ~ , ; < > . Leading and embedded blank characters are not permitted. If the name supplied is less than eight characters, it is padded with trailing blanks up to eight characters.

#### **STATUS({ENABLED|DISABLED})**

specifies the initial status of the process-type following a CICS initialization with START=COLD or START=INITIAL. After initialization, you can use the CEMT SET PROCESSTYPE command to change the status of the process-type. The status of the process-type following a restart is recovered to its status at the previous shutdown.

#### **DISABLED**

Processes of this type cannot be created. An EXEC CICS DEFINE PROCESS request that tries to create a process of this type results in the INVREQ condition being returned to the application program.

#### **ENABLED**

Processes of this type can be created.

## Chapter 13. Security in BTS

Security considerations for CICS business transaction services are the authority to access BTS resources, the user IDs under which a process and its constituent activities run, the authority to attach the process and its constituent activities and the authority to use BTS system programming commands.

CICS security is described in detail in RACF security overview in *Securing*. Users of external security managers (ESMs) other than the Resource Access Control Facility (RACF®) must read this information with the documentation for their own ESM.

---

### Resource security in BTS

You can protect BTS resources such as processes, activities, and containers in the same way as resources accessed by CICS file control commands. That is, resource-level security for a process, its activities, and their containers is based on the CICS file definition that specifies the repository data set to which records for processes of this type are written.

Users who run programs that define or acquire processes or activities of a particular process-type need UPDATE access to the corresponding CICS file.

**Note:** When a task issues an ACQUIRE command, CICS allows the appropriate record to be read from the BTS repository, even if the userid associated with the request has only READ access. However, when the task issues a sync point the record is written back to the data set and, if the userid does not have UPDATE access, the task abends.

Users who inquire on or browse processes or activities of a particular process-type need at least READ access to the corresponding CICS file.

---

### Process and activity user IDs

You can use either the RUN or LINK command to activate a process or activity. The command that you use affects the user ID under which the process or activity runs.

#### User IDs for activities activated by RUN commands

When a process or activity is activated by a RUN command, it might run using a different user ID than the transaction that issues the RUN.

The application programmer can specify under whose authority a process or activity is to run, when it is activated by a RUN command, by coding the user ID option of the DEFINE PROCESS or DEFINE ACTIVITY command. If the user ID option is omitted, its value defaults to the userid of the transaction that issues the DEFINE command.

The user ID obtained from the DEFINE command is referred to as the **defined process userid** or the **defined activity userid**. In the remainder of this chapter, we use the term “defined user ID” to mean either a defined process user ID or a defined activity user ID.

If the user ID option of DEFINE PROCESS or ACTIVITY is specified, CICS performs (at define time) a surrogate security check to verify that the userid of

the transaction that issued the DEFINE command is authorized to use the defined user ID. The RACF profile used for surrogate checking of a BTS process or activity is userid.DFHSTART in the SURROGAT class.

The following example RACF commands authorize a user as a surrogate user of a defined process userid and of a defined activity userid:

```
RDEFINE SURROGAT defined_process_userid.DFHSTART UACC(NONE)
      OWNER(defined_process_userid)

PERMIT defined_process_userid.DFHSTART CLASS(SURROGAT)
      ID(define_process_command_userid) ACCESS(READ)

RDEFINE SURROGAT defined_activity_userid.DFHSTART UACC(NONE)
      OWNER(defined_activity_userid)

PERMIT defined_activity_userid.DFHSTART CLASS(SURROGAT)
      ID(define_activity_command_userid) ACCESS(READ)
```

#### Userids for activities activated by LINK commands

When a process or activity is activated by a LINK command, it runs under the userid of the transaction that issues the LINK.

Resource-level security checking *in* a process or activity is based on the user ID under whose authority the process or activity runs - that is, the defined userid or the userid of the transaction that issues the LINK command. This user ID must have UPDATE access to the CICS file that corresponds to the process-type.

---

## Attach-time security for processes and activities

You can use Attach-time security to check if a transaction has authority to attach (activate) a process or activity. Attach-time security applies only when a process or activity is activated by a RUN command, not when it is activated by a LINK.

If attach-time security is required for a process, the defined userid - that is, the userid obtained from the DEFINE PROCESS command, must be given UPDATE access to the CICS file that corresponds to the BTS data set on which details of the process and its constituent activities are stored.

---

## Command security in BTS

You can use CICS command-level security to protect your BTS system programming commands: **EXEC CICS CREATE PROCESSTYPE**, **DISCARD PROCESSTYPE**, **INQUIRE PROCESSTYPE**, and **SET PROCESSTYPE**.

### CREATE PROCESSTYPE

Use the **CREATE PROCESSTYPE** command to add the definition of a BTS process-type to the local CICS region.

## CREATE PROCESSTYPE

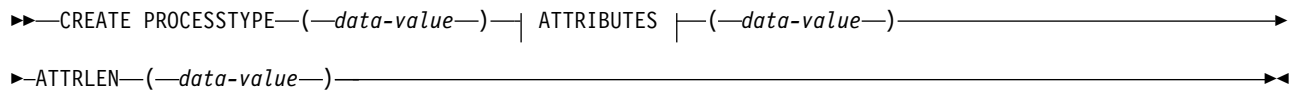
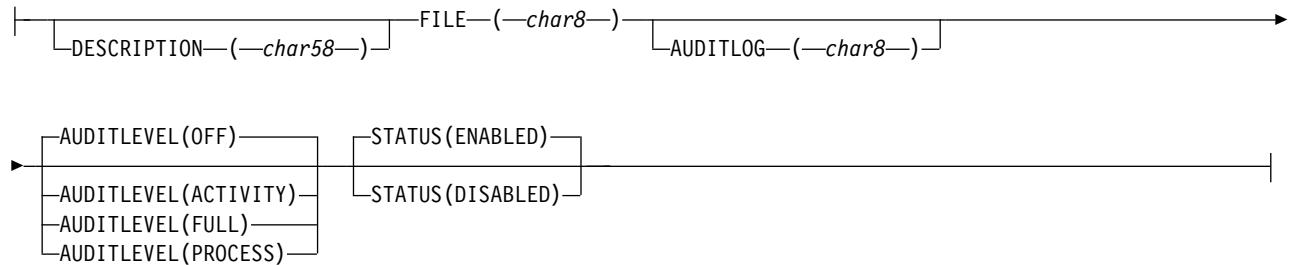
**ATTRIBUTES:**

**Conditions:** ILLOGIC, INVREQ, LENGERR, NOTAUTH

### Description

CREATE PROCESSTYPE adds the definition of a BTS process-type to the local CICS region. The definition is built without reference to data stored on the CSD file. If there is already a process-type by the name you specify in the local CICS region, the new definition replaces the old one; if not, the new definition is added.

A synpoint is implicit in CREATE PROCESSTYPE processing, except when an exception condition is detected early in processing the command. Uncommitted changes to recoverable resources made up to that point in the task are committed if the CREATE executes successfully and rolled back if not. For other general rules about CREATE commands, see *Creating resource definitions*, in the *CICS System Programming Reference*.

## Options

### ATTRIBUTES (data-value)

specifies the attributes of the PROCESSTYPE being added. The list of attributes must be coded as a single character string using the syntax shown in **PROCESSTYPE attributes**. For general rules for specifying attributes, see *The ATTRIBUTES option*, in the *CICS System Programming Reference*. For details of specific attributes, see “CEDA DEFINE PROCESSTYPE” on page 128.

**ATTRLEN(data-value)**

specifies the length in bytes of the character string supplied in the ATTRIBUTES option, as a halfword binary value. The length can be from 0 to 32767.

### PROCESSTYPE (data-value)

specifies the name (1-8 characters) of the PROCESSTYPE definition to be added to the CICS region. The acceptable characters are A-Z a-z 0-9 \$ @ # . / - \_ % & ? ! : | " = ~ , ; < > . Leading and embedded blank characters are not permitted. If the name supplied is less than eight characters, it is padded with trailing blanks up to eight characters.

## Conditions

### ILLOGIC

RESP2 values:

- 2 The command cannot be executed because an earlier CONNECTION or TERMINAL pool definition has not yet been completed.

### INVREQ

RESP2 values:

- n There is a syntax error in the ATTRIBUTES string, or an error occurred during either the discard or resource definition phase of the processing.
- 200 The command was executed in a program defined with an EXECUTIONSET value of DPLSUBSET or a program invoked from a remote system by a distributed program link without the SYNCONRETURN option.

### LENGERR

RESP2 values:

- 1 The length you have specified in ATTRLEN is negative.

### NOTAUTH

RESP2 values:

- 100 The user associated with the issuing task is not authorized to use this command.
- 101 The user associated with the issuing task is not authorized to create a PROCESSTYPE definition with this name.
- 102 The caller does not have surrogate authority to install the resource with the particular userid.

## DISCARD PROCESSTYPE

Use the **DISCARD PROCESSTYPE** command to remove the definition of a specified process-type from the local CICS region.

### DISCARD PROCESSTYPE

►►—DISCARD—PROCESSTYPE—(—*data-value*—)—————►►

**Conditions:** INVREQ, NOTAUTH, PROCESSERR

### Description

DISCARD PROCESSTYPE removes the definition of a specified process-type from the local CICS region.

#### Note:

1. Only disabled process-types can be discarded.
2. If you are using BTS in a single CICS region, you can use the DISCARD PROCESSTYPE command to remove process-types. However, if you are using BTS in a sysplex, it is strongly recommended that you use CPSM to remove them. If you don't use CPSM, problems could arise if Scheduler Services routes to this region work that requires a discarded definition.

Options

**PROCESSTYPE**(*data-value*)  
specifies the name (1-8 characters) of the process-type to be removed.

Conditions

**INVREQ**  
RESP2 values:  
2 The process-type named in the PROCESSTYPE option is not disabled.

**NOTAUTH**  
RESP2 values:  
100 The user associated with the issuing task is not authorized to use this command.

**PROCESSERR**  
RESP2 values:  
1 The process-type named in the PROCESSTYPE option is not defined in the process-type table (PTT).

INQUIRE PROCESSTYPE

Use the **INQUIRE PROCESSTYPE** command to retrieve the attributes of a process-type.

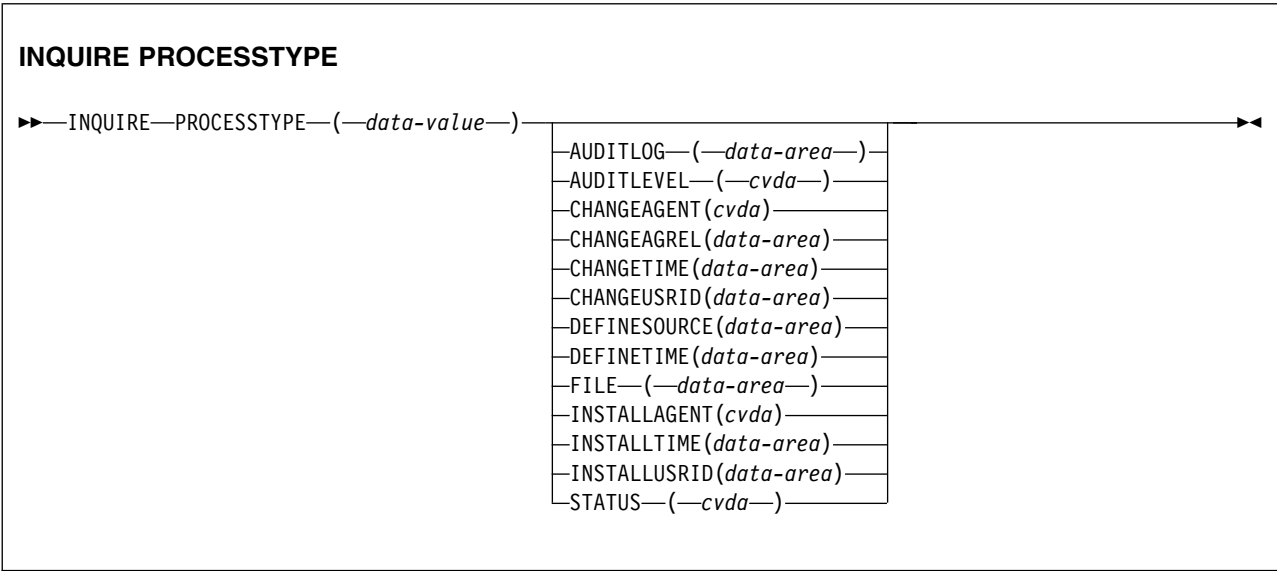

Conditions: NOTAUTH, PROCESSERR

Description

INQUIRE PROCESSTYPE returns the attributes of a specified process-type.

The resource signature

You can use this command to retrieve the resource signature fields. You can use these fields to manage resources by capturing details of when the resource was defined, installed, and last changed. For more information, see Auditing resources

in Product overview. The resource signature fields are BUNDLE, CHANGEAGENT, CHANGEAGREL, CHANGETIME, CHANGEUSRID, DEFINESOURCE, DEFINETIME, INSTALLAGENT, INSTALLTIME, and INSTALLUSRID. See Summary of the resource signature field values in Product overview for detailed information about the content of the resource signature fields.

## Options

### AUDITLEVEL(*cvda*)

Indicates the level of audit currently active for processes of the specified type. CVDA values are as follows:

#### ACTIVITY

Activity-level auditing. Audit records are written from the following points:

- The process audit points
- The activity primary audit points.

**FULL** Full auditing. Audit records are written from the following points:

- The process audit points
- The activity primary *and* secondary audit points.

**OFF** No audit trail records are written.

#### PROCESS

Process-level auditing. Audit records are written from the process audit points only.

For details of the records that are written from the process, activity primary, and activity secondary audit points, see “Specifying the level of audit logging” on page 178.

### AUDITLOG(*data-area*)

Returns the 8-character name of the CICS journal used as the audit log for processes of the specified type.

### CHANGEAGENT(*cvda*)

Returns a CVDA value that identifies the agent that made the last change to the resource definition. The possible values are as follows:

#### CREATESPI

The resource definition was last changed by an **EXEC CICS CREATE** command.

#### CSDAPI

The resource definition was last changed by a CEDA transaction or the programmable interface to DFHEDAP.

#### CSDBATCH

The resource definition was last changed by a DFHCSDUP job.

#### DREPAPI

The resource definition was last changed by a CICSplex SM BAS API command.

### CHANGEAGREL(*data-area*)

Returns a 4-digit number of the CICS release that was running when the resource definition was last changed.

### CHANGETIME(*data-area*)

Returns an ABSTIME value that represents the time stamp when the resource



definition was last changed. For more information about the format of the ABSTIME value, see FORMATTIME in Reference -> Application development.

**CHANGEUSRID**(*data-area*)

Returns the 8-character user ID that ran the change agent.

**DEFINESOURCE**(*data-area*)

Returns the 8-character source of the resource definition. The DEFINESOURCE value depends on the CHANGEAGENT value. For more information, see Summary of the resource signature field values in Product overview.

**DEFINETIME**(*data-area*)

Returns an ABSTIME value that represents the time stamp when the resource definition was created.

**FILE**(*data-area*)

Returns the 8-character name of the CICS file associated with the process-type.

**INSTALLAGENT**(*cvda*)

Returns a CVDA value that identifies the agent that installed the resource. The possible values are as follows:

**CREATESPI**

The resource was installed by an **EXEC CICS CREATE** command.

**CSDAPI**

The resource was installed by a CEDA transaction or the programmable interface to DFHEDAP.

**GRPLIST**

The resource was installed by **GRPLIST INSTALL**.

**INSTALLTIME**(*data-area*)

Returns an ABSTIME value that represents the time stamp when the resource was installed.

**INSTALLUSRID**(*data-area*)

Returns the 8-character user ID that installed the resource.

**PROCESSTYPE**(*data-value*)

Specifies the name (1 - 8 characters) of the process-type being inquired on.

**STATUS**(*cvda*)

Indicates whether new processes of the specified type can currently be defined. CVDA values are as follows:

**DISABLED**

The installed definition of the process-type is disabled. New processes of this type cannot be defined.

**ENABLED**

The installed definition of the process-type is enabled. New processes of this type can be defined.

## Conditions

**NOTAUTH**

RESP2 values:

**100** The user associated with the issuing task is not authorized to use this command.

**PROCESSERR**

RESP2 values:

- 1        The process-type specified on the PROCESSTYPE option could not be found.

## SET PROCESSTYPE

Use the **SET PROCESSTYPE** command to change the attributes of a process-type.

### SET PROCESSTYPE

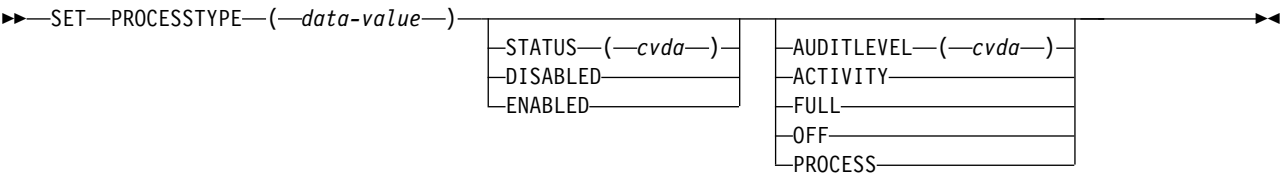

**Conditions:** INVREQ, NOTAUTH, PROCESSERR

### Description

SET PROCESSTYPE allows you to change the current state of audit logging and the enablement status of PROCESSTYPE definitions installed on this CICS region.

**Note:** Process-types are defined in the process-type table (PTT). CICS uses the entries in this table to maintain its records of processes (and their constituent activities) on external data sets. If you are using BTS in a single CICS region, you can use the SET PROCESSTYPE command to modify your process-types. However, if you are using BTS in a sysplex, it is strongly recommended that you use CPSM to make such changes. This is because it is essential to keep resource definitions in step with each other, across the sysplex.

### Options

#### AUDITLEVEL(*cvda*)

specifies the level of audit logging to be applied to processes of this type.

**Note:** If the AUDITLOG attribute of the installed PROCESSTYPE definition is not set to the name of a CICS journal, an error is returned if you try to specify any value other than OFF.

The CVDA values are:

#### ACTIVITY

Activity-level auditing. Audit records will be written from:

1. The process audit points
2. The activity primary audit points.

**FULL** Full auditing. Audit records will be written from:

1. The process audit points
2. The activity primary *and* secondary audit points.

**OFF** No audit trail records will be written.

#### PROCESS

Process-level auditing. Audit records will be written from the process audit points only.

For details of the records that are written from the process, activity primary, and activity secondary audit points, see “Specifying the level of audit logging” on page 178.

**PROCESSTYPE(value)**

specifies the 8-character name of a process-type defined in the process-type table (PTT), whose attributes are to be changed.

**STATUS(cvda)**

specifies whether new processes of this type can be created. The CVDA values are:

**DISABLED**

The installed definition of the process-type is disabled. New processes of this type cannot be defined.

**ENABLED**

The installed definition of the process-type is enabled. New processes of this type can be defined.

**Conditions**

**INVREQ**

RESP2 values:

- 2 The process-type is not disabled, and therefore cannot be enabled.
- 3 You have specified an invalid CVDA value on the AUDITLEVEL option.
- 5 You have specified an invalid CVDA value on the STATUS option.
- 6 You have specified a value of FULL, PROCESS, or ACTIVITY on the AUDITLEVEL option, but the AUDITLOG attribute of the PROCESSTYPE definition does not specify an audit log.

**NOTAUTH**

RESP2 values:

- 100 The user associated with the issuing task is not authorized to use this command.

**PROCESSERR**

RESP2 values:

- 1 The process-type named in the PROCESSTYPE option is not defined in the process-type table (PTT).



## Chapter 14. Administering BTS

**Terminology:** This chapter assumes that you are familiar with the terminology and concepts of CICS dynamic routing. For introductory information about dynamic routing, see the *CICS Intercommunication Guide*.

You can operate BTS in a single CICS region. However, CICS business transaction services are sysplex-enabled. For example, you can use workload separation to ensure that processes of the same process-type are handled by a particular set of regions, and you can use workload routing to route activity requests across a set of regions.

When you use workload routing the activities that constitute the process might execute on several regions, and different activations of the same activity might execute on different regions

---

### The scope of a BTS-set

You can use the scope of a *BTS-set* to define the set of CICS regions across which related BTS processes and activities can run.

All the regions in a BTS-set:

- Must be interconnected, to support routing of activities between the regions. This does not mean that the regions must be in the same CICSplex, but that each region in the BTS-set must be connected to every other region. For more information, see “Understanding distributed routing” on page 143.
- Must have access to the BTS repository data set (or data sets) on which details of the relevant processes are stored.

There are two methods of sharing the repository data set:

1. Using VSAM record-level sharing (RLS). To use this method, all the regions of the BTS-set must be within the same MVS Parallel Sysplex. (A “Parallel Sysplex” is a sysplex in which the MVS images are linked through a coupling facility). VSAM RLS requires a coupling facility. Each region in the BTS-set must open the shared repository file or files in RLS mode.
2. Using function-shipping to a file-owning region (FOR).

Within an MVS sysplex, it is possible to have multiple BTS-sets. For more information, see Figure 62 on page 147. Imagine, for example, that within your sysplex you operate two CICSplexes. You could decide to divide your BTS processes by process-type, between the two CICSplexes. Alternatively, you could decide to set up two BTS-sets within the same CICSplex.

Using separate BTS-sets is a high-level form of workload separation. By definition, routing of activities *between* BTS-sets is not possible.

### A note about audit logs

When you create a BTS-set, the activities that constitute a single process might run on several regions. Therefore, to collate the audit data for each process, your audit logs must use MVS shared log streams.

If all the CICS regions in your BTS-set are in the same MVS image, you can define the log streams to use either coupling facility structures or DASD-only logging. However, if the CICS regions are on *different* MVS images, the log streams must use coupling facility structures rather than DASD-only logging. This is because CICS regions on different MVS images cannot access the same DASD-only log stream at the same time.

If your BTS-set spans multiple MVS images and you use DASD-only log streams for your BTS logs, you are unable to use shared log streams. In this case, the audit records for a particular process could be split between several log streams; you have to collate the data yourself.

For further information about audit logs, see “Creating a BTS audit trail” on page 176.

---

## Dynamic routing of BTS activities

You can use a BTS-set to dynamically route your BTS processes and activities across the participating regions.

BTS routing is at the activation level; for example, in the same process, different activations of the same activity might execute on different regions. When an event is signaled, the relevant activity is activated in the most appropriate region in the BTS-set, based on one or more of these criteria:

- Any workload separation specified by the system programmer
- Any affinities its associated transaction has with a particular region
- The availability of regions
- The relative workload of regions.

### Which BTS activities can be dynamically routed?

Not all activations of BTS processes and activities can be routed. Processes and activities that are activated asynchronously with the requestor, with a RUN ASYNCHRONOUS command, can be routed either dynamically or statically.

Processes and activities that are activated synchronously with the requestor, with a RUN SYNCHRONOUS or LINK command, are always run locally. They cannot be routed *dynamically or statically*. A RUN SYNCHRONOUS or LINK command issued against an activity whose associated transaction is defined as DYNAMIC(YES), or as remote, results in the activity being run locally. When an activity is activated by a LINK command, *all* the attributes of its associated transaction are ignored, because the activity runs under the TRANSID of the parent - there is no **context-switch**.

Thus, to be eligible for dynamic routing:

- A process or activity must be run asynchronously with the requestor, with a RUN ASYNCHRONOUS command.
- The TRANSACTION definition for the CICS transaction associated with the process or activity must specify DYNAMIC(YES).

“Daisy-chaining” is not supported. Once a BTS process or activity has been routed to a target region it cannot be rerouted from the target to a third region, even though its associated transaction is defined as DYNAMIC(YES) in the target.

## Understanding distributed routing

CICS has two dynamic routing models, the *hub routing model* and the *distributed routing model*. For each model a user-replaceable sample routing program is supplied. The CICSplex SM routing program is suitable for use with both models.

The two user-replaceable sample routing programs are the dynamic routing program, DFHDYP, which implements the hub routing model, and the distributed routing program, DFHDSRP, which implements the distributed routing model. Both models and their associated routing programs are described in detail in the *Two routing models* chapter in the *CICS Intercommunication Guide*.

The CICSplex SM routing program, EYU9XLOP, can be used with either routing model - that is, it can function as either a dynamic routing program, a distributed routing program, or both.

BTS routing uses the distributed routing model. It is important to understand how the *distributed routing model* differs from the traditional *hub routing model*.

### The hub model

The *hub* is the model that has traditionally been used with CICS dynamic transaction routing. The model has advantages and disadvantages.

A dynamic routing program running in a terminal-owning region (TOR) routes transactions between several application-owning regions (AORs). Usually, the AORs (unless they are AOR/TORs) do not perform dynamic routing. Figure 60 shows a hub routing model.

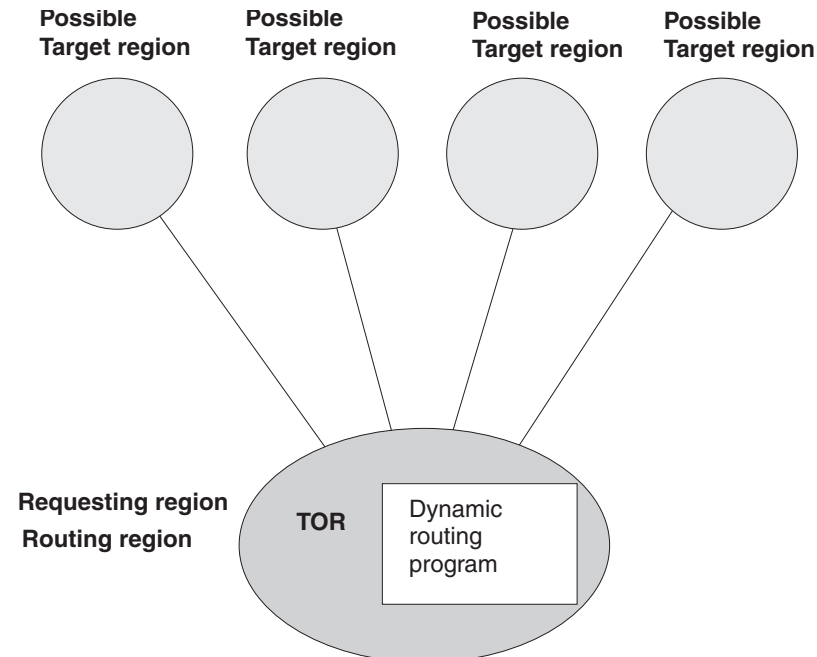

Figure 60. Dynamic routing using a hub routing model. One routing region (the TOR) selects between several target regions.

The hub model applies to the routing of:

- Transactions started from terminals
- Transactions started by terminal-related EXEC CICS START commands

- Program-link requests received from outside CICS. The receiving region acts as a hub or TOR because it routes the requests among a set of back-end server regions.

The hub model is a hierarchical system—routing is controlled by one region (the TOR); normally, a routing program runs only in the TOR.

### **Advantage of the hub model**

It is a relatively simple model to implement. For example, compared to the distributed model, there are few inter-region connections to maintain.

### **Disadvantages of the hub model**

- If you use only one hub to route transactions and program-link requests across your AORs, the hub TOR is a single point-of-failure.
- If you use more than one hub to route transactions and program-link requests across the same set of AORs, you may have problems with distributed data. For example, if the routing program keeps a count of routed transactions for load-balancing purposes, each hub TOR will need access to this data.

### **The distributed model**

In the distributed model used for BTS routing, each participating CICS region might be both a routing region and a target region. A distributed routing program runs in each region. The distributed model has advantages and disadvantages.

Figure 61 on page 145 shows a distributed routing model.



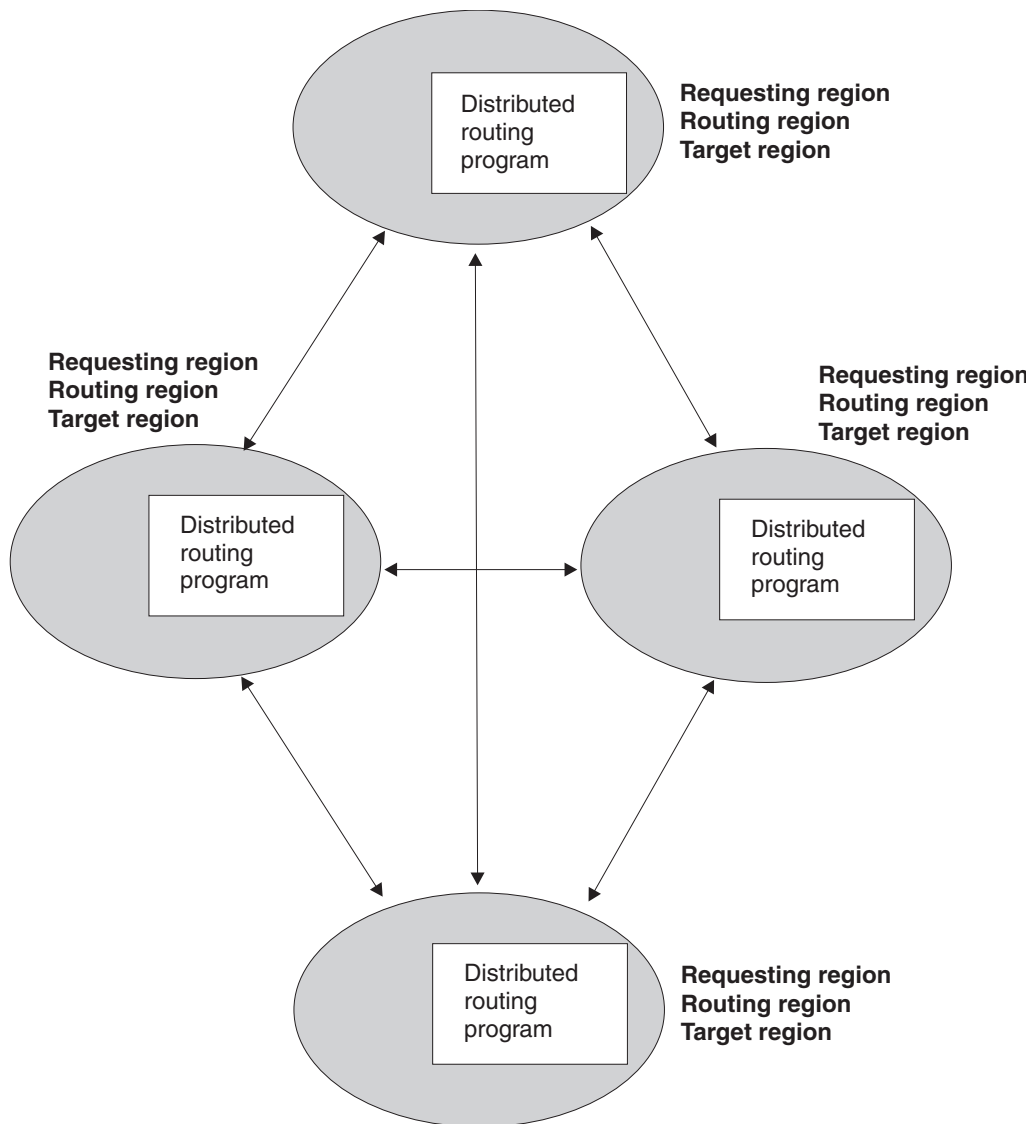

Figure 61. Dynamic routing using a distributed routing model. Each region may be both a routing region and a target region.

The distributed model applies to the routing of:

- BTS processes and activities
- Non-terminal-related **EXEC CICS START** requests.

The distributed model is a peer-to-peer system—each participating CICS region may be both a routing region and a target region. A distributed routing program runs in each region.

### Advantage of the distributed model

There is no single point-of-failure.

### Disadvantages of the distributed model

- Compared to the hub model, there are a great many inter-region connections to maintain.

- You may have problems with distributed data. For example, any data used to make routing decisions must be available to all the regions. CICSplex SM solves this problem by using dataspace.

## Controlling BTS dynamic routing

You can use the CICSplex System Manager (CPSM) product or a distributed routing program to control the dynamic routing of your BTS activities.

### About this task

You can control the dynamic routing of your BTS activities by either of the following means:

1. Writing your own CICS distributed routing program - see “Using a CICS distributed routing program” on page 148.
2. Using the CICSplex System Manager (CPSM) product to:
  - Specify workload separation for your BTS processes
  - Manage affinities
  - Control workload routing of the transactions associated with BTS activities.
 See “Using CICSplex SM with BTS” on page 151.

---

## Creating a BTS-set

When using BTS in a sysplex, you must have several sets of BTS regions (BTS-sets). Each set deals with one or more process-types (types of business transaction). You can create these sets by cloning individual regions.

### About this task

Figure 62 on page 147 shows a sysplex that contains two BTS-sets. BTS-set 1 handles all processes of type PAYROLL. All the regions in BTS-set 1 are interconnected and have access to the BTS repository that contains details of PAYROLL-type processes. BTS-set 2 handles all processes of types TRAVEL and MISC. All the regions in BTS-set 2 are interconnected and have access to the BTS repository that contains details of TRAVEL and MISC-type processes.

## MVS sysplex

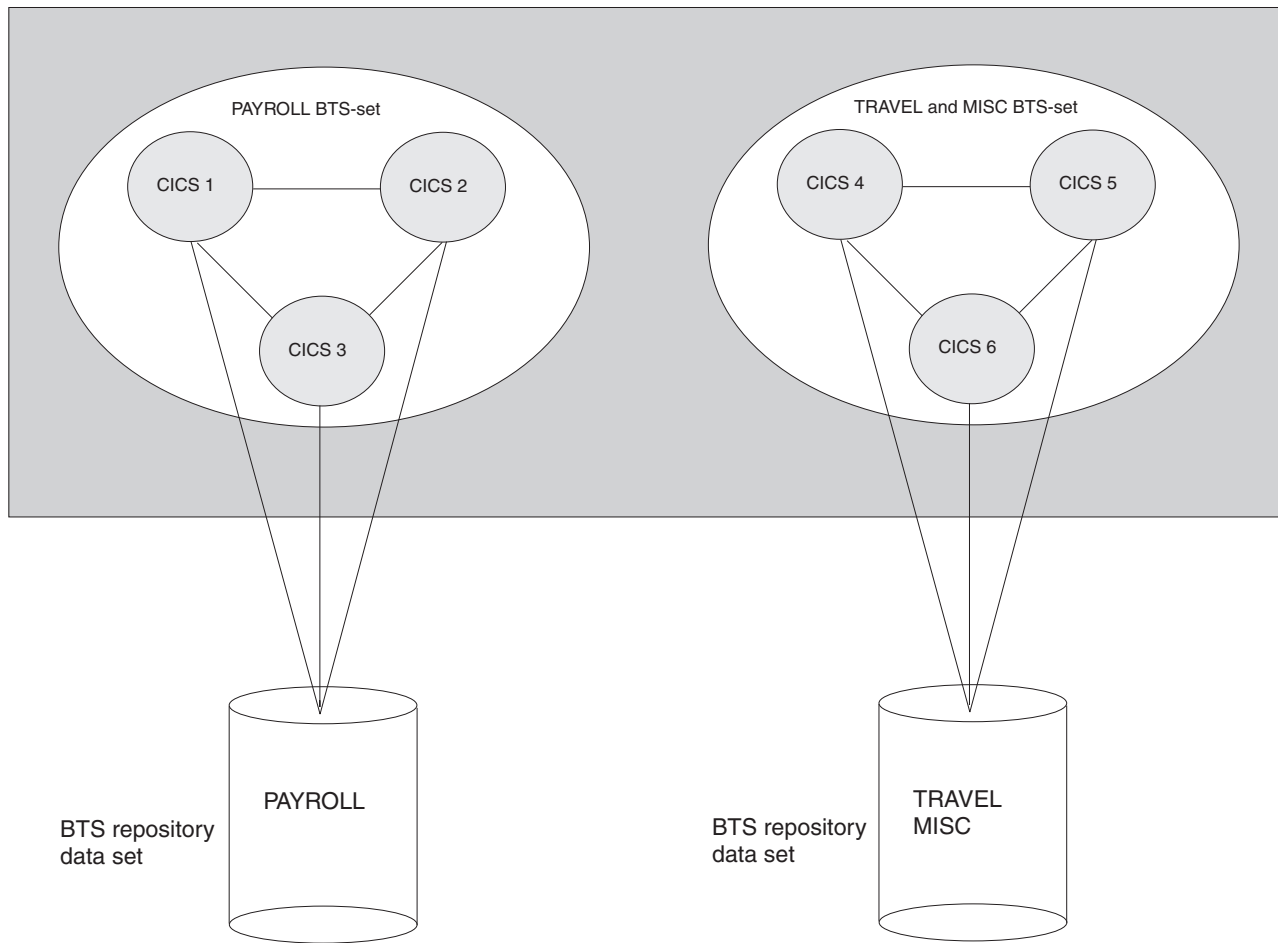

Figure 62. A sysplex containing two BTS-sets. BTS-set 1 handles all processes of type PAYROLL. BTS-set 2 handles all processes of types TRAVEL and MISC.

The number of regions in a BTS-set is related to:

- The number of process-types handled by the BTS-set
- The workload associated with each process-type.

To create each BTS-set, perform the following steps on each of the regions in the set.

### Procedure

1. Define a connection to every other region in the BTS-set. For performance reasons, you are recommended to use MRO or MRO/XCF rather than APPC connections.
2. Give the region access to the BTS repository that contains details of the process-types it is servicing. The name of the repository file is specified on the PROCESSTYPE definition or definitions.

If you are using VSAM RLS to share the repository file, on the FILE definition that defines the repository file to CICS, specify RLSACCESS(YES).

If you are using function-shipping to share the repository file, on the FILE definition that defines the repository file to CICS, specify REMOTESYSTEM(name\_of\_file-owning\_region).

3. On the TRANSACTION definition for each transaction associated with a BTS activity, specify DYNAMIC(YES). Do not specify the REMOTESYSTEM option. For general information about defining transactions for transaction routing, and specific information about defining transactions associated with BTS activities, see the *CICS Intercommunication Guide*.
4. Enable the distributed routing program. See the next section.

## Naming the routing program

You can specify, discover, and change the distributed routing program.

To specify the distributed routing program, use the **DSRTPGM** system initialization parameter. The name you specify might be that of the CICSplex SM routing program, EYU9XLOP, or of your own user-written program. For information about **DSRTPGM**, see “Naming the routing program” on page 125.

After CICS has initialized, you can discover which distributed routing program, if any, is in use by issuing an **INQUIRE SYSTEM** command. The DSRTPROGRAM option returns the program name.

After CICS has initialized, you can change the distributed routing program currently in use by issuing a **SET SYSTEM** command. The DSRTPROGRAM option specifies the program name.

---

## Using a CICS distributed routing program

To write your own distributed routing program, you can use the CICS-supplied default distributed routing program, DFHDSRP, as a model.

## How the distributed routing program relates to the dynamic routing program

The supplied user-replaceable routing programs, DFHDYP and DFHDSRP complement each other. Use DFHDYP for dynamic routing and DFHDSRP for distributed routing.

### The dynamic routing program, DFHDYP

Can be used to route:

- Transactions started from terminals
- Transactions started by terminal-related START commands
- Program-link requests.

### The distributed routing program, DFHDSRP

Can be used to route:

- BTS processes and activities
- Non-terminal-related START requests.

The two routing programs:

1. Are specified on separate system initialization parameters.
2. Are passed the same communications area. Certain fields that are meaningful to one program are not meaningful to the other.
3. Are invoked at similar points - for example, for route selection, route selection error, and (optionally) at termination of the routed transaction or program-link request.

Together, these three factors give you a good deal of flexibility. You could, for example, do any of the following:

1. Use different user-written programs for dynamic and distributed routing.
2. Use the same user-written program for both dynamic and distributed routing.
3. Use a user-written program for dynamic routing and the CICSplex SM routing program for distributed routing, or vice versa.

The distributed routing program differs from the dynamic routing program in several important ways:

1. The dynamic routing program is invoked only if the resource (the transaction or program) is defined as DYNAMIC(YES). The distributed routing program, however, is invoked (for eligible non-terminal-related START requests and BTS activities) even if the associated transaction is defined as DYNAMIC(NO) - though it cannot route the request. This means that the distributed routing program is better able to monitor the effect of statically routed requests on the relative workloads of the target regions.

2. Because the dynamic routing program uses the hierarchical “hub” routing model - one routing program controls access to resources on several target regions - *the routing program that is invoked at termination of a routed request is the same that was invoked for route selection.*

The distributed routing program, however, uses the distributed model, which is a peer-to-peer system - the routing program itself is distributed. *The routing program that is invoked at initiation, termination, or abend of a routed transaction is not the same program that was invoked for route selection - it is the routing program on the target region.*

3. The distributed routing program is invoked at more points than the dynamic routing program. When and where the distributed routing program is called shows the points at which the distributed routing program is invoked, and the region on which each invocation occurs.

## Writing a distributed routing program

You can use the CICS-supplied default distributed routing program, DFHDSRP, as a model when writing your own distributed routing program.

For general information about user-replaceable programs, and specific information about how to write a distributed routing program, see *Writing a distributed routing program*, in the *CICS Customization Guide*.

## When your routing program is called

For processes and activities started by **RUN ASYNCHRONOUS** commands, your distributed routing program is called at various points on the requesting region and on the target region.

### On the requesting region:

1. Either of these activities:
  - For routing the activity. This routing occurs when the transaction associated with the activity is defined as DYNAMIC(YES).
  - For notification of a statically routed activity. This notification occurs when the transaction associated with the activity is defined as DYNAMIC(NO). The routing program is not able to route the activity. It could, however, do other things.

2. If an error occurs in route selection. For example, if the target region returned by the routing program on the route selection call is unavailable. This gives the routing program the opportunity to specify an alternate target. This process iterates until the routing program selects a target that is available or sets a non-zero return code.
3. After CICS has tried (successfully or unsuccessfully) to route the activity to the target region.

This invocation signals that (unless the requesting region and the target region are one and the same) the responsibility of the requesting region for the transaction has been discharged. The routing program might, for example, use this invocation to release any resources that it has acquired on behalf of the transaction.

**On the target region:**

*These invocations occur only if the routing program on the requesting region has specified that it must be called again on the target region:*

1. When the activation starts on the target region (that is, when the transaction that implements the activity starts).
2. If the routed activation (transaction) ends successfully.
3. If the routed activation (transaction) abends.

Figure 63 shows the points at which the distributed routing program is called, and the region on which each invocation occurs. The “target region” is not necessarily remote - it could be the local (requesting) region, if the routing program chooses to run the activity locally.

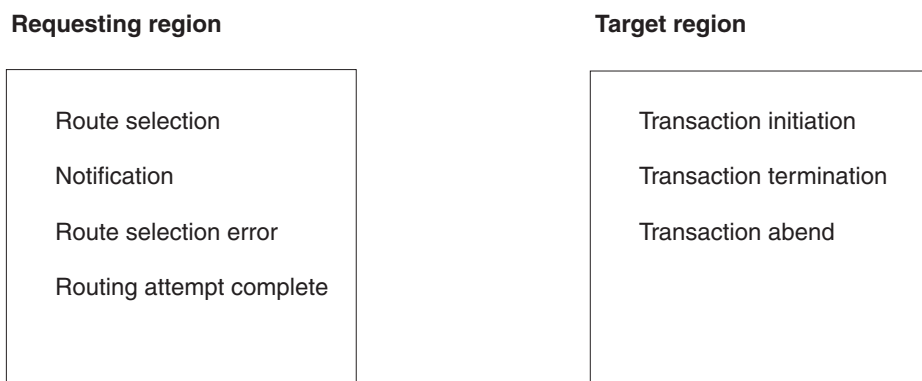

*Figure 63. When and where the distributed routing program is called*

When it is called on the target region for transaction initiation, termination, or abend, the routing program can update a count of BTS activities that are currently running on that region. When it is called on the requesting region for route selection, the routing program can use the counts maintained by all the regions in the routing set (including itself) as input to its routing decision. This routing decision requires that all the regions in the BTS-set have access to a common data store on which the counts are stored. For further details, see *Writing a distributed routing program*, in the *CICS Customization Guide*.

## Restrictions on the routing program

The distributed routing program runs outside a unit of work environment. Therefore your program must not alter any recoverable resources or issue file control or temporary storage requests.

---

## Using CICSplex SM with BTS

You can use CICSplex SM services to route BTS activities around your BTS-sets, avoiding the need to write your own distributed routing program.

## Overview of CICSplex SM workload management

You can use CICSplex SM workload management (WLM) functions to route transactions defined as dynamic from a requesting region to a suitable target region selected at the time the transaction is started.

### WLM functions

The CICSplex SM dynamic routing program supports functions:

#### Workload separation

Routes specific transactions to a group of target regions based on BTS process-type, or a combination of process type and transaction name, or any combination of user ID, terminal ID, and transaction name. For example, using the CICSplex SM workload separation function, you can specify that transactions beginning with the characters 'SAL' and initiated by members of your sales department must be routed to the group of target regions, SALESGRP, allocated to that department.

#### Workload routing

Routes transactions among a group of target regions according to the availability and activity levels of those regions. You can use workload routing in addition to, or in place of, workload separation. For example, CICSplex SM can route the transaction workload among the SALESGRP regions by selecting, as each transaction is initiated, the target region that is likely to deliver the best performance.

#### Intertransaction affinity

Requires related transactions to be processed by the same target region. You can use IBM CICS Interdependency Analyzer for z/OS to identify affinities between transactions.

For further introductory information about CICSplex SM and workload management, see the Introduction to CICSplex SM in Product overview.

## Using CICSplex SM to route BTS activities

You can use CICSplex SM to route BTS Activities around a BTS-set. The routing is based on the workload separation criteria you define. Take note of any affinities that might be introduced.

When routing BTS activities around a BTS-set, CICSplex SM Workload Management selects a target region based on:

- Any workload separation criteria that you have defined
- The current workloads of the eligible regions
- Any active affinities

- The speed of the communication links to the eligible regions.

The CICSplex SM component of CICS Transaction Server for OS/390, Version 1 Release 3 understands BTS processes and activities. This makes it possible to separate a BTS workload based on process-type. For example, you could specify that WLM is to route all processes of process-type 'TRAVEL' to one region in the BTS-set, and all processes of type 'PAYROLL' to another region.

CICSplex SM WLM and the IBM CICS Interdependency Analyzer for z/OS understand affinities between BTS activities and processes. Although BTS itself does not introduce any affinities, and discourages programming techniques that do, it does support legacy code, which might introduce affinities. You must define such affinities to CICSplex SM WLM, so that it is able to make sensible routing decisions. It is important to specify the lifetime of each affinity; failure to do so might restrict WLM routing options unnecessarily.

Note that:

- A single CICSplex SM can control routing within multiple BTS-sets. It cannot route activities *across* BTS-sets.
- Workload separation can be performed at two levels:
  1. By creating multiple BTS-sets.
  2. By CICSplex SM within a BTS-set.

---

## BTS operator commands

Use these operator commands to inquire about and control CICS business transaction services resources.

It contains:

- “CBAM BTS browser”
- “CEMT INQUIRE PROCESSTYPE” on page 160
- “CEMT INQUIRE TASK” on page 163
- “CEMT SET PROCESSTYPE” on page 165.

For introductory and guidance information about the CICS master terminal transaction, CEMT, see the *CEMT master terminal* chapter in the *CICS Supplied Transactions*.

## CBAM BTS browser

You can use the CBAM transaction to browse the CICS business transaction services objects (process-types, processes, activities, containers, events, and timers) known to your region.

CBAM is a menu-driven transaction. The menus are hierarchically organized. By navigating downwards through the menus, you can display:

1. All the process-types that have been defined to this region with installed PROCESSTYPE definitions.
2. All the processes of a selected process-type. These processes are the processes of the selected type that currently exist on the repository data set pointed to by the installed PROCESSTYPE definition.



**Note:** If you are operating BTS in a sysplex and the repository is shared with one or more other regions, some of the processes might have been defined on other regions.

3. The constituent activities of a selected process.
4. The details (program, transaction ID, user ID) of a selected activity.
5. One of the following resources:
  - The containers associated with a selected activity or process, *or*
  - The events in an event pool of the selected activity, *or*
  - The timers defined to a selected activity.

**Note:** This overview of the CBAM menu hierarchy is slightly simplified. Selectable fields allow you to bypass some screens.

CBAM is a “read-only” transaction - you cannot update any of the displayed attributes by over typing them.

## Running the CBAM browser transaction

Start the CBAM browser transaction by typing CBAM on the command line and pressing the ENTER key. This gives you a list of all the process-types that have been defined to this region.

### Process-types screen

The *Process-types* screen lists the process-types defined to a region and shows the CICS repository file name, process-type status, and the level of audit logging.

CBAM			
Processtype	File	Status	Auditlevel
CBTSAUDA	DFHBARF	Enabled	Activity
CBTSSHR	DFHBSHR	Enabled	Off
CBTSSHRF	DFHBSHR	Disabled	Activity
CBTSSHR2	DFHBSHR2	Disabled	Off
MORTLOANS	DFHMORT	Enabled	Process

Use cursor and Enter for Processes

PF3=Return    7=Back    8=Forward

Figure 64. CBAM transaction: initial screen, showing the process-types defined to this region

The displayed fields mean:

#### Auditlevel

The level of audit logging currently active for processes of this type:

#### Activity

Activity-level auditing. Audit records are written from:

1. The process audit points
2. The activity primary audit points.

#### Full

Full auditing. Audit records are written from:

1. The process audit points
2. The activity primary *and* secondary audit points.

**Off** No audit records are written.

**Process**

Process-level auditing. Audit records are written from the process audit points only.

For details of the records that are written from the process, activity primary, and activity secondary audit points, see “Specifying the level of audit logging” on page 178.

**File**

The CICS repository file on which records for processes of this type are stored.

**Status**

Whether the PROCESSTYPE is enabled or disabled—that is, whether new processes of this process-type can be defined.

**Processtype**

The name of a process-type.

If you place the cursor on the name of a process-type, or anywhere on the same line, and press ENTER, you get a list of all the processes of that type that currently exist on the repository data set pointed to by the installed PROCESSTYPE definition—see Figure 65.

**Processes screen**

The *Processes* screen lists the process names, the mode of a process, the completion status, whether a process is suspended, and lists process containers for the process named in the process field.

CBAM		Processtype MORTLOANS			
Process	Mode	Comp	Susp	Conts	
MORT000000014	Dormant	Incomplete	No	—	
MORT000000015	Complete	Forced	No	—	
MORT000000016	Dormant	Incomplete	Sus	—	
MORT000000017	Active	Incomplete	No	—	
PERS000000114	Initial	Incomplete	No	—	

Use cursor and Enter for Activities or Containers (tab to Conts)

PF3=Return    7=Back    8=Forward

Figure 65. CBAM transaction: processes screen

The displayed fields mean:

**Comp**

The completion status of the process:

**Abend**

The program that implements the root activity abended.

**Forced**

The process was forced to complete—for example, it was canceled with a CANCEL ACQPROCESS command.

**Incomplete**

The process is incomplete.

**Normal**

The process completed normally.

**Conts**

A selectable field. If you place the cursor on this field and press ENTER, you get a list of the process-containers for the process named in the **Process** field. For an example of the CBAM *Containers* screen, see Figure 68 on page 157.

**Mode**

The mode of the process. One of:

- Active
- Cancelling
- Complete
- Dormant
- Initial.

For an explanation of each of these modes, see “Processing modes” on page 16.

**Process**

The name of a process.

**Susp**

Whether the process is currently suspended:

**No**      The process is not currently suspended.

**Sus**      The process is currently suspended.

If you place the cursor on the name of a process and press ENTER, you get a list of the process's constituent activities—see Figure 66.

**Activities screen**

The *Activities* screen lists the activity names, the activity mode, the completion status, and whether a process is suspended.

CBAM	Process MORT000000017	Processtype MORTLOANS		
Activity	Mode	Comp	Susp	
DFHROOT	Dormant	Incomplete	No	
NEWMORT	Complete	Normal	No	
PAYMENT-RECEIVED	Complete	Normal	No	
PAYMENT-OVERDUE	Complete	Normal	No	
INTEREST-CHANGE	Complete	Normal	No	
CAPITAL-REPAYMNT	Dormant	Incomplete	No	
Credit-Account	Complete	Normal	No	
Adjust-Interest	Active	Incomplete	No	
Use cursor and Enter for details				
PF3=Return    7=Back    8=Forward				

Figure 66. CBAM transaction: activities screen

The displayed fields mean:

**Activity**

The name of an activity.

The list of constituent activities is indented. The amount by which an activity is indented represents its level in the process's activity tree.

**Comp**

The completion status of the activity:

**Abend**

The activity abended.

**Forced**

The activity was forced to complete—for example, it was canceled with a CANCEL ACTIVITY command.

**Incomplete**

The activity is incomplete.

**Normal**

The activity completed normally.

**Mode**

The mode of the activity. One of:

- Active
- Cancelling
- Complete
- Dormant
- Initial.

For an explanation of each of these modes, see “Processing modes” on page 16.

**Susp**

Whether the activity is currently suspended:

**No** The activity is not currently suspended.

**Sus** The activity is currently suspended.

If you place the cursor on the name of an activity and press ENTER, you get details of the activity—see Figure 67 on page 157.

**Activity details screen**

The *Activity details* screen lists the name of the program that implements the selected activity, the transaction identifier, and the user ID under which the activity runs.

CBAM	Process MORT000000017	Processtype MORTLOANS
Activity DFHROOT		
Program	MORTGAGE	
Transid	MORT	
Userid	CBTSMOR	
Containers		
Events		
Timers		
Use cursor and Enter for Containers, Events or Timers		
PF3=Return 7=Back 8=Forward		

Figure 67. CBAM transaction: activity details screen

There are also three selectable fields:

#### Containers

Pressing ENTER on this field displays a list of the containers associated with the selected activity. For more information, see Figure 69 on page 158.

#### Events

Pressing ENTER on this field displays a list of the events in the event pool of the selected activity. For more information, see Figure 70 on page 158.

#### Timers

Pressing ENTER on this field displays a list of the timers defined to the selected activity. For more information, see Figure 71 on page 159.

### Containers screen

The *Containers* screen lists each container associated with a specified process or activity and shows the length, in bytes, of the data contained in it.

CBAM	Process MORT000000017	Processtype MORTLOANS
Container	Datalength	
ACCOUNT-NO	36	
BORROWER-INFO	1000	
PF3=Return 7=Back 8=Forward		

Figure 68. CBAM transaction: containers screen for a process

CBAM

Process MORT000000017

Processtype MORTLOANS

Activity DFHR00T

Container

Datalength

STATUS

500

PF3=Return

7=Back

8=Forward

Figure 69. CBAM transaction: containers screen for an activity

Events screen

The *Events* screen lists the events in the specified event pool of the activity. The events listed are the events that are currently in the event pool. Events that have been deleted do not appear in the list.

CBAM

Process MORT000000017

Processtype MORTLOANS

Activity DFHR00T

Event	Type	Fired	Composite	Timer
ALL-TIMERS	Composite	Yes	OR	
ANNUAL-STATMNT	Timer	Yes	ALL-TIMERS	ANNUAL-STATEMENT
ANNUAL-ST-DONE	Activity	No		
CAPITAL-REPAYMNT	Input	No		
CAP-REPT-DONE	Activity	No		
DFHINITIAL	System	Yes		
INTEREST-CHANGE	Input	No		
PAYMENT-OVRDUE	Timer	No	ALL-TIMERS	PAYMENT-OVERDUE
PAYMENT-RECEIVED	Input	No		

PF3=Return

7=Back

8=Forward

Figure 70. CBAM transaction: events screen

The displayed fields mean:

Composite

If the event is a composite, the Boolean operator (AND or OR) applied to its predicate.

If the event is a subevent, the name of the composite event of which it forms part.

Event

The name of an event.

Fired

The fire status of the event.

This field shows the *current* fire status of the event, *not* whether the event has ever fired in the past. For example, the fire status of an atomic event that has

fired and been retrieved (but not deleted) is shown as 'No', because the act of retrieving the event has reset its fire status to NOTFIRED.

**No** Not fired

**Yes** Fired

**Timer**

If the event is a timer event, the name of its associated timer.

**Type**

The type of the event:

**Activity**

Activity completion

**Composite**

Composite

**Input** Input

**System**

System

**Timer** Event associated with a timer

**Timers screen**

The *Timers* screen lists the timers that are currently defined to a specified activity and shows their status.

CBAM	Process MORT000000017	Processtype MORTLOANS		
Activity DFHR00T				
Timer	Status	Event	Date	Time
ANNUAL-STATMNT	Expired	ANNUAL-STATEMENT	12151998	235959
PAYMENT-OVRDUE	Unexpired	PAYMENT-OVERDUE	06301999	235959
PF3=Return 7=Back 8=Forward				

Figure 71. CBAM transaction: timers screen

The displayed fields mean:

**Date**

The expiry date of the timer, in the form **mmddyyyy**.

**Event**

The name of the event associated with the timer.

**Status**

The state of the timer:

**Expired**

The timer expired normally.

**Forced**

Expiry of the timer was forced with a FORCE TIMER command.

**Unexpired**

The timer has not yet expired.

**Time**

The expiry time of the timer, in the form **hhmmss**.

**Timer**

The name of a timer.

## CEMT INQUIRE PROCESSTYPE

Retrieve information about a CICS business transaction services process-type.

### Description

The **INQUIRE PROCESSTYPE** command returns information about the BTS PROCESSTYPE definitions installed on this CICS region. In particular, it shows the current state of audit logging for each displayed process-type.

### The resource signature

You can use this command to display the resource signature fields. You can use these fields to manage resources by capturing details of when the resource was defined, installed, and last changed. For more information, see Auditing resources in Product overview. The resource signature fields are CHANGEAGENT, CHANGEAGREL, CHANGETIME, CHANGEUSRID, DEFINESOURCE, DEFINETIME, INSTALLAGENT, INSTALLTIME, and INSTALLUSRID. See Summary of the resource signature field values in Product overview for detailed information about the content of the resource signature fields.

### Input

Press the Clear key to clear the screen. You can start this transaction in two ways:

- Type CEMT INQUIRE PROCESSTYPE (or suitable abbreviations for the keywords). The resulting display lists the current status.
- Type CEMT INQUIRE PROCESSTYPE (or suitable abbreviations for the keywords), followed by the attributes that are necessary to limit the range of information that you require. For example, if you enter cent i proc en, the resulting display shows the details of only those process-types that are enabled.

You can change various attributes in the following ways:

- Overtyping your changes on the INQUIRE screen after tabbing to the appropriate field.
- Using the CEMT SET PROCESSTYPE command.

### CEMT INQUIRE PROCESSTYPE

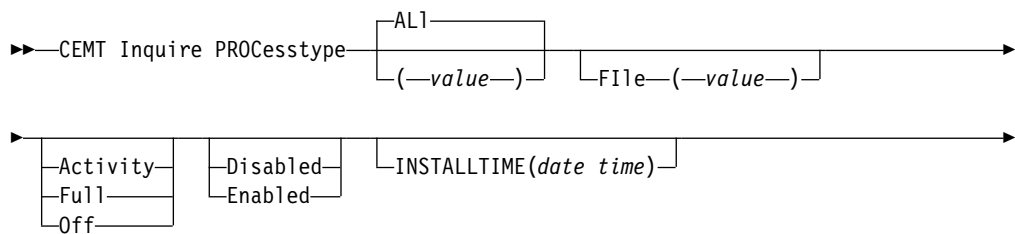



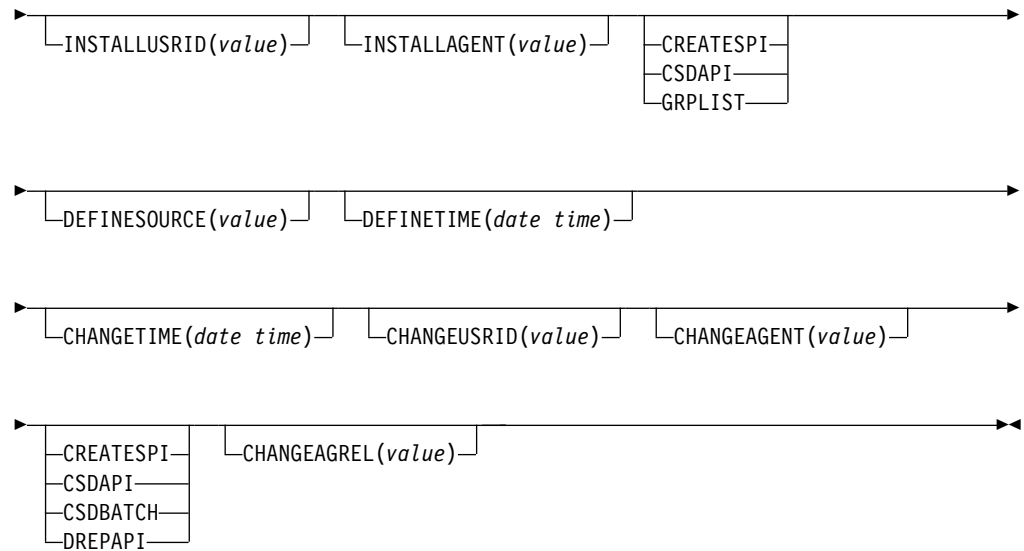

### ALI

The default. Information about all process-types is displayed, unless you specify a selection of process-types to be queried.

(value)

The name (1 - 8 characters) of one or more PROCESSTYPE definitions installed in the process-type table (PTT).

### Sample screen

```
I PROC
STATUS:  RESULTS - OVERTYPE TO MODIFY
Pro(PROCESSTYPE12 ) Fil(FILE12 ) Aud(ADTLOG12) Pro Ena
Pro(PROCESSTYPE13 ) Fil(FILE13 ) Aud(ADTLOG12) Off Ena
Pro(PTYPE2B       ) Fil(FILE2B ) Aud(DFHJ2B ) Ful Ena
Pro(PTYPE39       ) Fil(FILE39 ) Aud(DFHJ39 ) Off Ena
Pro(SALESTYPEE1   ) Fil(SALESF1 ) Aud(PLOG51 ) Off Dis
Pro(SALESTYPEE4   ) Fil(SALESF4 ) Aud(PLOG51 ) Act Ena
Pro(SALESTYPEE6   ) Fil(SALESF6 ) Aud(PLOG51 ) Off Ena
```

Figure 72. CEMT INQUIRE PROCESSTYPE screen

If you place the cursor against a specific entry in the list and press ENTER, CICS displays an expanded format, as shown in Figure 73.

```
I PROCESSTYPE(*)
RESULT - OVERTYPE TO MODIFY
  Processtype(SALESTYPE4 )
  File(SALESF4 )
  Auditlog(PLOG51 )
  Auditlevel(Activity )
  Status( Enabled )
```

Figure 73. The expanded display of an individual entry

### Displayed fields

#### Auditlevel

Displays the level of audit logging currently active for processes of this type. The values are as follows:

**Activity**

Activity-level auditing. Audit records are written from the following points:

1. The process audit points
2. The activity primary audit points.

**FULL** Full auditing. Audit records are written from the following points:

1. The process audit points
2. The activity primary *and* secondary audit points.

**Off** No audit trail records are written.

**Process**

Process-level auditing. Audit records are written from the process audit points only.

For details of the records that are written from the process, activity primary, and activity secondary audit points, see “Specifying the level of audit logging” on page 178.

**Auditlog(value)**

Displays the 8-character name of the CICS journal used as the audit log for processes of this type.

**CHANGEAGENT(value)**

Displays a value that identifies the agent that made the last change to the resource definition. You cannot use CEMT to filter on some of these values because they are duplicated. The possible values are as follows:

**CREATESPI**

The resource definition was last changed by an **EXEC CICS CREATE** command.

**CSDAPI**

The resource definition was last changed by a CEDA transaction or the programmable interface to DFHEDAP.

**CSDBATCH**

The resource definition was last changed by a DFHCSDUP job.

**DREPAPI**

The resource definition was last changed by a CICSplex SM BAS API command.

**CHANGEAGREL(value)**

Displays the 4-digit number of the CICS release that was running when the resource definition was last changed.

**CHANGETIME(date time)**

Displays the date and time when the resource definition was last changed. The format of the date depends on the value that you selected for the DATFORM system initialization parameter for your CICS region. The format of the time is hh:mm:ss.

**CHANGEUSRID(value)**

Displays the 8-character user ID that ran the change agent.

**DEFINESOURCE(value)**

Displays the source of the resource definition. The DEFINESOURCE value depends on the CHANGEAGENT option. For details, see Summary of the resource signature field values in Product overview.

**DEFINETIME**(*date time*)

Displays the date and time when the resource was created. The format of the date depends on the value that you selected for the DATFORM system initialization parameter for your CICS region. The format of the time is hh:mm:ss.

**File**(*value*)

Displays the 8-character name of the CICS repository file on which the process and activity records for processes of this type are stored.

**INSTALLAGENT**(*value*)

Displays a value that identifies the agent that installed the resource. You cannot use CEMT to filter on some of these values because they are duplicated. The possible values are as follows:

**CREATESPI**

The resource was installed by an **EXEC CICS CREATE** command.

**CSDAPI**

The resource was installed by a CEDA transaction or the programmable interface to DFHEDAP.

**GRPLIST**

The resource was installed by **GRPLIST INSTALL**.

**INSTALLTIME**(*date time*)

Displays the date and time when the resource was installed. The format of the date depends on the value that you selected for the DATFORM system initialization parameter for your CICS region. The format of the time is hh:mm:ss.

**INSTALLUSRID**(*value*)

Displays the 8-character user ID that installed the resource.

**PROCESSTYPE**(*value*)

Indicates that this panel relates to a PROCESSTYPE inquiry and displays the 8-character name of a process-type.

**Status**

Displays whether new processes of this type can be created. The values are as follows:

**Disabled**

The installed definition of the process-type is disabled. New processes of this type cannot be defined.

**Enabled**

The installed definition of the process-type is enabled. New processes of this type can be defined.

## CEMT INQUIRE TASK

Retrieve information about a user task.

### Description

The **INQUIRE TASK** command returns information about user tasks. Only information about user tasks can be displayed or changed; information about CICS-generated system tasks or subtasks cannot be displayed or changed. System tasks are those tasks started (and used internally) by CICS, and not as a result of a user transaction.

## Input

Press the Clear key to clear the screen. You can start this transaction in two ways:

- Type CEMT INQUIRE TASK (or suitable abbreviations for the keywords). The resulting display lists the current status.
- Type CEMT INQUIRE TASK (or suitable abbreviations for the keywords), followed by the attributes that are necessary to limit the range of information that you require. For example, if you enter `cemt i ta i`, the resulting display shows the details of only those tasks for which the data is not shared with other tasks (isolated).

You can change various attributes in the following ways:

- Overtyping your changes on the INQUIRE screen after tabbing to the appropriate field.
- Use the CEMT SET TASK command.

### CEMT INQUIRE TASK

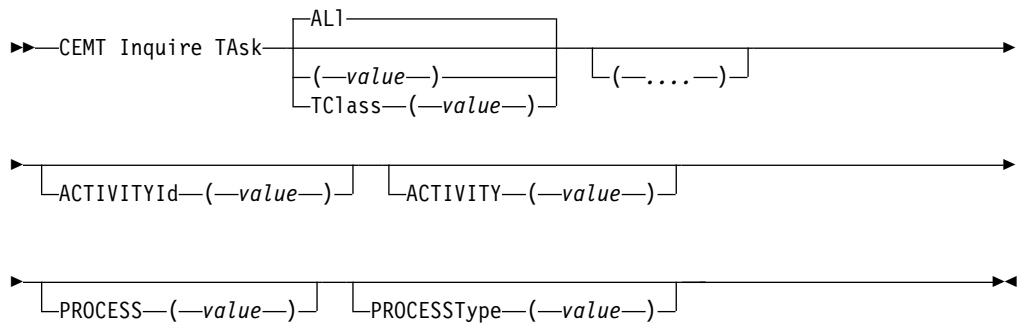

*(value)*

The CICS-generated task number, in the range 1 - 99999.

**AL1**

The default. The maximum number of tasks that can be displayed is 32000.

**TClass***(value)*

The 8-character transaction class name to which the transactions belong. The maximum number of tasks that can be displayed is 32000.

You cannot specify a list of identifiers, or use the asterisk (\*) or plus (+) symbols to specify a family of tasks.

### Sample screen

```
IN TASK
STATUS: RESULTS - OVERTYPE TO MODIFY
Tas(0000033) Tra(CEMT) Fac(944D) Sus Ter Pri( 255 )
  Sta(T0) Use(BELL    ) Uow(AB9001D5F56CC800) Hty(ZCIOWAIT) Hva(DFHZARQ
Tas(0000037) Tra(CEMT) Fac(S21D) Run Ter Pri( 255 )
  Sta(T0) Use(BELL    ) Uow(AB9002E745F93A00)
```

Figure 74. CEMT INQUIRE TASK screen

**Note:** Blank fields on the screen indicate that a value does not apply or is negative; that is, it begins with No. Underscores indicate input-only fields.

If you place the cursor against a specific entry in the list and press ENTER, CICS displays an expanded format, as shown in Figure 75.

```
IN TASK
RESULT - OVERTYPE TO MODIFY
Task(0000033)
Tranid(CEMT)
Facility(944D)
Runstatus(Suspended)
Ftype(Term)
Priority( 255 )
Purgetype(          )
Startcode(T0)
Userid(BELL)
Uow(AB9001D5F56CC800)
Htype()
Hvalue()
Htime()
Indoubt(Backout)
Indoubtwait(Wait)
Bridge()
Activityid()
Activity()
Process()
Processtype()
```

Figure 75. The expanded display of an individual entry

## Displayed fields

### **Activityid**(*value*)

Displays the 52-character, CICS-assigned, identifier of the CICS business transaction services activity that this task is executing on behalf of.

### **Activity**(*value*)

Displays the 16-character, user-assigned, name of the CICS business transaction services activity that this task is executing on behalf of.

### **Process**(*value*)

Displays the 36-character name of the CICS business transaction services process that this task is executing on behalf of.

### **Processtype**(*value*)

Displays the 8-character process-type of the CICS business transaction services process that this task is executing on behalf of.

## CEMT SET PROCESSTYPE

Change the attributes of a CICS business transaction services process-type.

## Description

SET PROCESSTYPE enables you to change the current state of audit logging and the enablement status of BTS PROCESSTYPE definitions installed on this CICS region.

**Note:** Process-types are defined in the process-type table (PTT). CICS uses the entries in this table to maintain its records of processes (and their constituent activities) on external data sets. If you are using BTS in a single CICS region, you can freely use the SET PROCESSTYPE command to modify your process-types. However, if you are using BTS in a sysplex, it is strongly recommended that you

use CPSM to make such changes. This is because it is essential to keep resource definitions in step with each other, across the sysplex.

## Syntax

### CEMT SET PROCESSTYPE

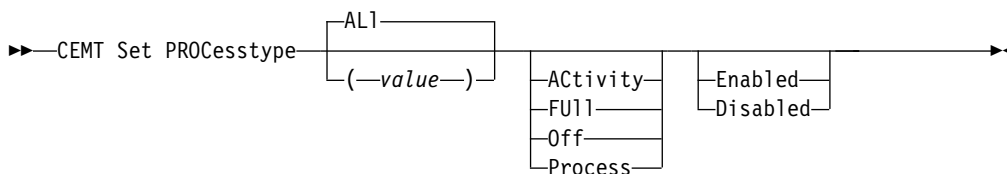

## Options

### Activity|Full|Off|Process

specifies the level of audit logging to be applied to processes of this type.

**Note:** If the AUDITLOG attribute of the installed PROCESSTYPE definition is not set to the name of a CICS journal, an error is returned if you try to specify any value other than OFF.

The values are:

#### Activity

Activity-level auditing. Audit records will be written from:

1. The process audit points
2. The activity primary audit points.

**Full** Full auditing. Audit records will be written from:

1. The process audit points
2. The activity primary *and* secondary audit points.

**Off** No audit trail records will be written.

#### Process

Process-level auditing. Audit records will be written from the process audit points only.

For details of the records that are written from the process, activity primary, and activity secondary audit points, see “Specifying the level of audit logging” on page 178.

### AL1

specifies that any changes you specify are made to all process-types that you are authorized to access.

### Enabled|Disabled

specifies whether new processes of this type can be created. The values are:

#### Disabled

The installed definition of the process-type is disabled. New processes of this type cannot be defined.

#### Enabled

The installed definition of the process-type is enabled. New processes of this type can be defined.

**PROCsstype(value)**

specifies the 8-character name of the process-type whose attributes are to be changed.





## **Part 4. BTS problems and performance**

Solve BTS-related problems and measure and tune BTS performance with this information.



## Chapter 15. Troubleshooting BTS

Try these solutions for some of the more common problems that you might encounter when running a BTS system.

---

### Dealing with stuck processes

Consider the causes of a “stuck” process, when it cannot proceed because it is waiting for an event that cannot, or does not, occur. You can use timers or process timers to restart a stuck process.

There are several possible causes:

- A faulty application design - see “Application design errors.”
- A request to start an activity on a remote system is “unserviceable” - see “Dealing with unserviceable requests” on page 175.
- A CICS region fails - see “Dealing with CICS failures” on page 176.

### Application design errors

A stuck process might be caused by a program logic error.

For example, consider the following scenarios:

#### 1. Outstanding user events:

- a. One of the activities of the process returns from what it believes to be its final activation. It issues an EXEC CICS RETURN command without the ENDACTIVITY option.
- b. There are no events on the reattachment queue of the activity, but there is a user event in its event pool.
- c. There is no means for the event to be fired. Perhaps it is an input event which has fired, caused reattachment, and been retrieved, but which the activity has neglected to delete.

In this case, the activity becomes dormant, and there is no way for it to be reactivated. The process is stuck.

The recommended way to prevent this scenario is to add the ENDACTIVITY option to the EXEC CICS RETURN command that ends the final activation of the activity. Coding RETURN ENDACTIVITY deletes any outstanding events—other than activity completion events for child activities, which the activity must deal with properly—and allows the activity to complete normally.

#### 2. Waiting for an external interaction:

A user-related activity returns from its initial activation and becomes dormant, waiting for an external interaction to occur. (User-related activities are described in “Activity processing” on page 67.) However, the expected user input does not happen. Perhaps the clerk is sick, or the data required is not available. The process is stuck.

You can recover from this scenario by setting a timer which, if the expected external interaction does not occur within a specified period, causes the activity (or its parent) to be reactivated anyway.

#### 3. Timer error:

A programming error results in a timer being set to expire in five days rather than 5 minutes. The process is stuck. See “Restarting stuck processes.”

**Note:** To force a timer to expire before its specified time, use the FORCE TIMER command.

## Restarting stuck processes

You can use activity timers or process timers to restart a stuck process. You can use status containers to identify stuck activities. You can use a utility program to help you determine the status of a process.

### About this task

For advice on restarting processes that are stuck because of unserviceable requests, see “Dealing with unserviceable requests” on page 175.

For advice on restarting processes that are stuck because of a CICS failure, see “Dealing with CICS failures” on page 176.

### Using activity timers

Use activity timers to restart processes that are stuck because of application errors or other reasons. For example, a parent might set a timer that causes it to be reactivated after a specified period, if a particular child activity does not complete.

### About this task

The best way to restart processes that are stuck for other reasons - including application errors - is to use timers. The parent names the timer in a way that associates it with a particular child. If the child completes within the specified period, the parent deletes the timer.

One reason for making the application responsible for restarting itself is that it is difficult from *outside* a process to tell whether the process is stuck or merely dormant, particularly if the process is long-lived. Processes of different types can have varying “natural” lifespans; and these lifespans can vary according to system load, availability of remote regions, and so on. The application itself is best placed to know how long each of its activities should run before they can be assumed to be stuck.

You probably do not want to set timers for all your activities. For example, you might think it unnecessary to set a timer for a simple activity that completes its processing in one activation, has no children, and is to be run synchronously. However, you might want to set a timer for an activity to which one or more of the following apply:

- It is to be run asynchronously.
- It requires multiple activations to complete its processing.
- It is long-lived.
- It involves external interaction—for example, user input.

### Using process timers

Use process timers to restart a stuck process. You can set timers for individual child activities, for the process, or for both. That is, the root activity can set a timer with an expiry time after the whole process might be expected to complete.

## About this task

If the process is short-lived, you might decide not to set any activity timers, but to set a process timer instead.

If the process is long-lived, do not set a process timer without also setting timers for at least some individual activities. Setting timers prevents the possibility of a delay in restarting the process. For example, if a process that is expected to last six months becomes stuck after one day while processing its first activity, and you have set only a process timer, the process could lie dormant for, say, seven months before the root activity is reactivated to deal with the problem.

If the root activity is activated by the process timer, it could, for example:

1. Browse and inquire on each of its descendant activities, checking completion status and mode. For examples of the use of the BTS browsing and inquiry commands, see “Browsing examples” on page 115.
2. If it succeeds in identifying the stuck activity, issue a CANCEL command to cancel it. If the stuck activity is not a child but a lower-level descendant of the root activity, the root must first acquire the stuck activity.
3. The completion event of the stuck activity fires, causing the parent activity to be reactivated. The CHECK ACTIVITY command issued by the parent returns a completion status of FORCED. The parent should be coded to handle the abnormal completion of one of its children. The process is no longer stuck.

## Using status containers

Use status containers to make it easier for a root activity to identify which of its descendant activities are stuck.

## About this task

Status containers are data-containers that contain information about what an activity is currently doing. Whereas you can use an INQUIRE ACTIVITYID command to discover the mode and completion status of an activity, the information in a status container is likely to be at a more detailed level. For example, each activity in a process might have a data-container called, perhaps, STATUS, which it regularly updates—perhaps at the beginning and end of each activation, and each time it starts new work. A status container might, for instance, contain the date and time, and a string describing the work that the activity has started or ended, or the fact that it is dormant because it is waiting for the completion of a particular child activity.

You can think of an activity as a finite state machine—it is always in one of a limited number of processing states. The “processing states” we refer to here are application-dependent and distinct from the BTS-defined *modes* of an activity. Each activity could regularly update its status container with its current processing state.

## Using a utility program

You can use a utility program to help you determine whether a process is stuck or just dormant. CICS supplies the audit trail utility, DFHATUP, and the repository utility, DFHBARUP, or you can write your own.

## CICS-supplied utility programs

CICS supplies two utility programs for diagnostic purposes. The audit trail utility, DFHATUP, and the repository utility, DFHBARUP.

The two utility programs for diagnostic purposes are detailed here:

**The audit trail utility, DFHATUP**

You can use DFHATUP to print selected audit records from a log stream. If you use auditing to track the progress of your processes across the sysplex, to investigate a stuck process you could print its audit records.

DFHATUP is described in “Creating a BTS audit trail” on page 176.

**The repository utility, DFHBARUP**

You can use DFHBARUP to print selected records from a repository. To investigate a stuck process, you could print its repository records.

DFHBARUP is described in “Examining BTS repository records” on page 197.

## **User-written utility programs**

You can write a utility program that can check for and restart stuck processes, the utility program is most effective when your activities use status containers.

Your utility program could, for example:

1. Browse all processes of a specified process-type.
2. Browse the descendant activities of each process returned in step 1.
3. Inquire on the status data-container of each activity, and retrieve its contents.
4. Identify a stuck activity from the contents of its status container.
5. Issue an ACQUIRE command to acquire the stuck activity.
6. Issue a CANCEL command to cancel the stuck activity. The completion event for the stuck activity fires, causing its parent to be reactivated. The CHECK ACTIVITY command issued by the parent returns a completion status of FORCED. Ensure that the parent is coded to handle the abnormal completion of one of its children. The process is no longer stuck.

---

## **Dealing with activity abends**

You can deal with activity abends by coding your application to try the failed activity again or compensate the siblings of the failed activity.

### **About this task**

Compensation is the act of modifying, or compensating for, the effects of a completed activity. For example, compensation can reverse or modify actions taken by preceding activities or terminate business transactions. If a program that implements an activity abends, the parent of the activity receives control. (If the failed activity was run asynchronously, the parent is reactivated.) The **CHECK ACTIVITY** command issued by the parent returns a COMPSTATUS of ABEND - see Chapter 5, “Dealing with BTS errors and response codes,” on page 47.

Your application should be coded to deal with an activity abend. The parent of the failed activity might, for example, choose to do either of the following:

- Try the failed activity again - see “Trying failed activities again” on page 50
- Compensate the siblings of the failed activity - see Chapter 8, “Compensation in BTS,” on page 83.

---

## Dealing with unserviceable requests

An *unserviceable request* is a request that cannot currently be satisfied; for example, an activity that is not available, or the region on which the request is to run is not accessible.

### Unserviceable routing requests

If you operate BTS in a sysplex, you can route processes and activities across a set of CICS regions called a *BTS-set*. When a process or activity is started by a RUN ASYNCHRONOUS command, it can be routed either statically or dynamically. Mostly, you might choose dynamic rather than static routing.

For detailed information about routing processes and activities, see Chapter 14, “Administering BTS,” on page 141.

#### Static routing

Using static routing, you name the target region to which the activity is to be routed on the REMOTESYSTEM option of the installed transaction definition, for the transaction associated with the activity. If the target region is unavailable at the time the activity is to be started, CICS treats the request as unserviceable.

#### Dynamic routing

Using dynamic routing, the target region is chosen by your routing program, the distributed routing program or the CICSplex SM routing program. If the target region that it returns is unavailable, the routing program is invoked again and can select a different target. Alternatively, it can (by setting a non-zero return code) indicate that the request is to be treated as unserviceable.

For definitive information about writing a distributed routing program, see *Writing a distributed routing program*, in the *CICS Customization Guide*.

### Why classify requests as unserviceable?

Why should your routing program classify requests as “unserviceable”? Why should it not reroute the request to an alternative region, assuming that alternatives are available?

Sometimes, due to a transaction affinity, it might be essential that an activation runs on a specific region, and no other. If so, rather than selecting an alternative target region, your routing program can return the same target (even though it is currently unavailable), and classify the request as unserviceable.

### How CICS handles unserviceable requests

CICS identifies unserviceable requests by issuing a DFHSH message and tries the request again every minute.

When a request is “unserviceable”, CICS:

1. Issues message DFHSH0105, which identifies the request and indicates that it cannot be serviced.
2. Tries the request again every minute. If the request is successfully serviced, CICS issues message DFHSH0108.

3. Each hour, if the request still cannot be serviced, issues message DFHSH0106. This message indicates the time remaining before CICS purges the request, if it has not been serviced in the meantime.
4. After 24 hours, if the request still cannot be serviced, stops trying to service it and issues message DFHSH0107. The request is discarded.

## Resolving unserviceable requests

In many cases, CICS resolves unserviceable requests automatically. If, for example, an unavailable target region becomes available within 24 hours of the request being issued, CICS routes the request correctly.

You should watch for occurrences of DFHSH0105 and DFHSH0106 messages. You should investigate why the request is unserviceable, and take any necessary corrective action. It might be, for example, that a resource required to satisfy the request (an activity or process) is inaccessible; or that a remote region, or a link to it, is unavailable.

---

## Dealing with CICS failures

If one of your CICS regions fails, all BTS processes on the failing region are halted. Processes on other regions might also become stuck, because expected events are not generated. If a CICS region fails, you must perform an emergency restart.

Only in rare circumstances - for example, if the CICS global catalog or system log is corrupted - might it be necessary to perform an initial or cold start after a failure. If it is necessary, perform a cold start in preference to an initial start.

### Emergency starts

During an emergency restart, CICS automatically restores BTS processes to the state they were in before the failure. Any activities that were active at the time of the failure are rerun. That is, if an activation (transaction) was running, it is backed out and restarted. The activity is sent the same reattachment event that caused the failed activation. Its data-containers contain the same data they held at the start of the failed activation.

### Initial and cold starts

During an initial or cold start:

- BTS repository data sets are unchanged.

**Note:** Repository data sets are never reinitialized at CICS startup, because they might be shared.

- The local request queue data set is unchanged. All information about BTS timers, pending, and unserviceable requests is preserved. However, it is likely that some of this information is now irrelevant or invalid, because it refers to processes that no longer exist.

---

## Creating a BTS audit trail

You can create an audit trail for BTS processes and activities to track the progress of transactions. You can control the amount of audit logging. Follow the example to see a series of activations.



## About this task

It contains:

- “Introduction to BTS audit trails”
- “Specifying the level of audit logging” on page 178
- “Audit trail constraints when using DASD-only log streams” on page 180
- “Audit trail examples” on page 181
- “Using the audit trail utility program, DFHATUP” on page 184.

## Introduction to BTS audit trails

You can create an audit trail for the BTS processes and activities that run in your CICS systems. You can use the audit trail to track the progress of complex business transactions and to diagnose problems in programs that are being developed to form a new business application.

The CICS code contains BTS audit points in much the same way as it contains trace points. However, there are three main differences between audit records and trace entries:

1. Trace entries are written to an internal trace table within the CICS address space. In contrast, the audit trail of a process is written to a CICS journal, which resides on an MVS log stream.
2. Trace entries record the progress of tasks over a relatively short period, typically seconds, minutes, or hours. In contrast, the audit trail of a process can extend to days, weeks, or even months.
3. Trace entries relate to activity in a single CICS region. In contrast, in a sysplex the execution of different parts of a process might take place on different regions within the sysplex. Therefore, each audit record contains system, date, and time information. Typically, an audit record for a BTS activity also contains:
  - The identifier of the activity
  - The process to which the activity belongs
  - Information about the event which caused the activity to be invoked, canceled, suspended, or resumed; or that fired when it completed.

Because log streams can be shared by more than one region, it is possible to write audit records from different regions to the same log.

There are four, incremental, auditing levels:

1. None
2. Process-level
3. Activity-level
4. Full.

How to specify the levels, and what they mean, is described in “Specifying the level of audit logging” on page 178.

Audit log records are written to an MVS log stream by the CICS Log Manager. You can read the records offline using the CICS audit trail utility program, DFHATUP. DFHATUP allows you to:

- Filter records for specific process-types, processes, and activities
- Interpret records into a readable format.

You can use the CICS journal utility program, DFHJUP, to copy the audit log stream to a backup file and to delete the log stream. By editing the JCL used to run DFHATUP, you can make DFHATUP accept the backup file as input.

Audit records are buffered; they are written to the log stream only when the buffer is full or a sync point occurs. This means that, when multiple CICS regions share the same log stream, audit records might not be in exact date and time order.

## Specifying the level of audit logging

You can control the amount of audit logging that CICS performs for each process, using the AUDITLOG and AUDITLEVEL attributes of the PROCESSTYPE definition.

For detailed information about defining process-types, see “CEDA DEFINE PROCESSTYPE” on page 128. However, note the following considerations:

- When a process is first defined, BTS obtains the audit level and audit log information for the process from the installed PROCESSTYPE definition, and copies it into the process record. During the lifetime of the process, this copy of the audit information is used to determine auditing. If the auditing information is changed by, for example, a CEMT SET PROCESSTYPE command, this does not affect existing processes.
- If an installed PROCESSTYPE definition does not specify a CICS journal name in its AUDITLOG field, CICS does not do any audit logging for processes and activities of that type until the definition is replaced with one that does contain the name of an audit log.
- The AUDITLOG field must not specify the SMF data set.
- Several process-types can share the same audit log.
- In a sysplex, different parts of a process might run on different CICS regions. If you want to write audit records for all the parts, you must ensure that all the regions have the same audit log information in their installed PROCESSTYPE definitions. However, see “Audit trail constraints when using DASD-only log streams” on page 180.

The AUDITLEVEL option of the PROCESSTYPE definition allows you to specify one of four logging levels for processes of the defined type:

### ACTIVITY

Specifies activity-level auditing. Audit records are written from:

1. The process audit points
2. The activity primary audit points.

That is, an audit record is written:

1. Whenever a process of this type:
  - Is defined
  - Is requested to run
  - Is requested to link
  - Is acquired
  - Completes
  - Is reset
  - Is canceled
  - Is suspended
  - Is resumed

2. Each time data is placed in a process container belonging to a process of this type—that is, each time a PUT CONTAINER PROCESS or PUT CONTAINER ACQPROCESS command is issued against a process of this type
3. Each time a process container belonging to a process of this type is deleted
4. Each time a root activity (DFHROOT) of this type of process is activated.
5. Every time a non-root activity belonging to a process of this type:
  - Is requested to link
  - Is activated
  - Completes.

**FULL** Specifies full auditing. Audit records are written from:

1. The process audit points
2. The activity primary *and* secondary audit points.

That is, an audit record is written:

1. Whenever a process of this type:
  - Is defined
  - Is requested to run
  - Is requested to link
  - Is acquired
  - Completes
  - Is reset
  - Is canceled
  - Is suspended
  - Is resumed

Each time data is placed in a process container belonging to a process of this type

Each time a process container belonging to a process of this type is deleted

Each time a root activity (DFHROOT) of this type of process is activated

2. Every time a non-root activity belonging to a process of this type:
  - Is defined
  - Is requested to run
  - Is requested to link
  - Is activated
  - Completes
  - Is acquired
  - Is reset
  - Is canceled
  - Is suspended
  - Is resumed
  - Is deleted.

**OFF** Specifies that no audit trail records are written. This is the default value.

**PROCESS**

Specifies process-level auditing. Audit records are written from the process audit points only. That is, an audit record is written whenever a process of this type:

- Is defined
- Is requested to run
- Is requested to link
- Is acquired
- Completes
- Is reset
- Is canceled
- Is suspended
- Is resumed

Each time data is placed in a process container belonging to a process of this type

Each time a process container belonging to a process of this type is deleted

Each time a root activity (DFHROOT) of this type of process is activated

**Note:** If you specify any value for AUDITLEVEL other than OFF, you must also specify the AUDITLOG option of the PROCESSTYPE definition.

You must choose a level of auditing that suits your needs. The more records that are written to the audit log, the longer your business transaction takes to run. The fewer records written, the less information there is for auditing or diagnostic purposes.

To reset the AUDITLEVEL attribute of an installed PROCESSTYPE definition, use the CEMT SET PROCESSTYPE command. Changes are preserved across a restart of CICS. Changes to an installed PROCESSTYPE definition do not affect *existing* processes.

If a request to write an audit record fails:

- CICS issues an error message.
- Auditing for processes of this process-type is suspended until the audit error is corrected and a CEMT SET JOURNALNAME(*journal*) ACTION(RESET) command is issued. If the reset completes successfully, auditing is resumed and a CICS message is issued to this effect. Some audit records are lost.

## **Audit trail constraints when using DASD-only log streams**

If you are running BTS in a sysplex, the activities that make up a process might run on different CICS regions. If you want to use audit logging, you must ensure that audit records can be written to a single log stream from any region on which any of the activities run.

### **About this task**

If the CICS regions are in the same MVS image, you can define the log stream to use either a coupling facility structure or DASD-only logging. However, if the CICS regions are on *different* MVS images, the log stream must use a coupling facility structure rather than DASD-only logging. This is because CICS regions on different MVS images cannot access the same DASD-only log stream at the same time.

If the regions are in different MVS images and you use DASD-only logging, you are unable to use shared log streams for your BTS logs. This means that audit records for a single process might be split across several log streams; you must collate them yourself.

## **Audit trail examples**

Follow the sequence of activations of a BTS process, SALES1234567890. The activities that make up the process run on two CICS regions.

For clarity, the example does not show the activations of any other processes that might also be running in these regions.

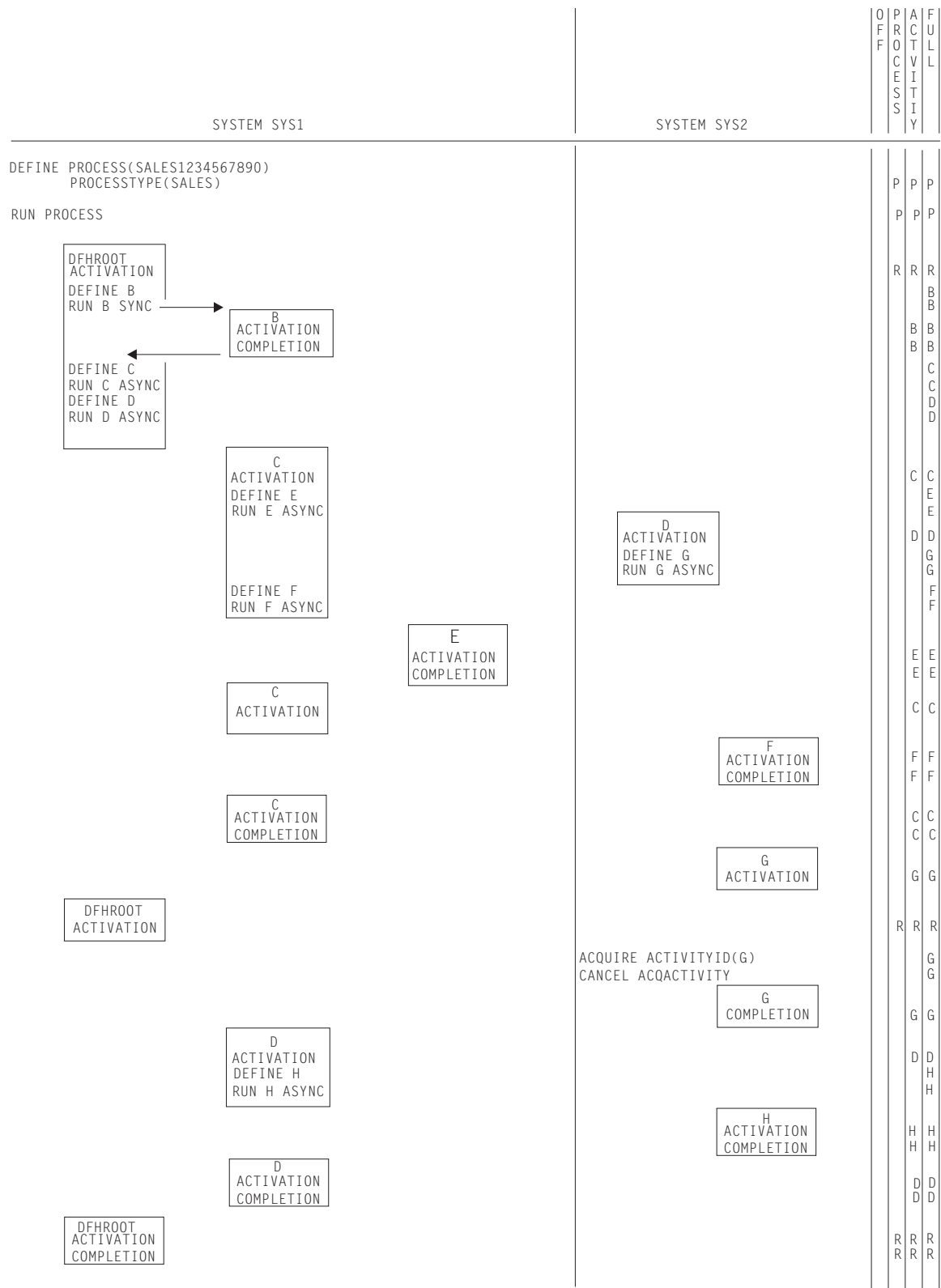

Figure 76. Example audit trails. This table shows, for each audit level setting, the points at which audit records would be written. The letters in the columns are the names of the activities for which records are being written.

In this example, an application running on region SYS1 defines a new process, SALES1234567890, and requests it to run. The root activity of the new process

begins running on SYS1. It defines and runs an activity B, which executes synchronously. When control returns to the root activity, it defines activities C and D and schedules them to run asynchronously. After the root activity has returned, activity C starts on SYS1 and activity D starts on SYS2.

Activity C schedules child activities E and F to run asynchronously and returns. E and F run on different systems. When each of its child activities completes, C is reactivated and checks the completion status of the child. Lastly, C completes normally, which causes the root activity to be reactivated.

Activity D defines a child activity G and schedules it to run asynchronously. Later, another transaction issues ACQUIRE ACTIVITYID and CANCEL ACQACTIVITY commands against activity G. G completes in a FORCED state. D is reactivated and discovers what has happened to G with a CHECK ACTIVITY command. In response to G's failure, D defines a new activity H and requests it to run asynchronously. D then returns and H runs on the other region. When H completes normally, D is reactivated and completes normally. This causes the root activity to be reactivated. The root activity issues a CHECK ACTIVITY command to see how D completed, and then completes normally, ending the process.

**Note:** For conciseness, some commands that could result in audit records being written - for example, PUT CONTAINER ACQPROCESS and SUSPEND - are omitted from the example.

### Process-level auditing

A setting of PROCESS on the AUDITLEVEL attribute of a PROCESSTYPE definition specifies process-level auditing for processes of the defined type. Records are written from the audit points for processes.

If process-level auditing is set for the process in the example, only six records are written to the audit log (see Figure 76 on page 182):

1. When the process is defined
2. When the process is requested to run
3. When the root activity of the process is activated for the first time
4. When the root activity of the process is activated for the second time
5. When the root activity of the process is activated for the third time
6. When the process completes.

### Activity-level auditing

A setting of ACTIVITY on the AUDITLEVEL attribute of a PROCESSTYPE definition specifies activity-level auditing for processes of the defined type.

Records are written from:

- The audit points for processes
- The primary audit points for activities.

If activity-level auditing is set for the process in the example, the following records are written to the audit log:

- The six records described in "Process-level auditing."
- Each time one of DFHROOTs descendant activities is activated.
- When each descendant activity completes. This includes the completion of activity G, which has a completion status of FORCED.

**Note:** Records are *not* written when an activation ends in an incomplete state. Thus, in the example, a record is not issued when the root activity ends after defining activity D.

### Full auditing

Set FULL on the AUDITLEVEL attribute of a PROCESSTYPE definition to write full audit information to the audit log. Note the effect on performance.

Records are written from:

- The audit points for processes
- The primary audit points for activities
- The secondary audit points for activities.

If full auditing is set for the process in the example, the following records are written to the audit log:

- All those written for activity-level auditing
- When each activity is defined
- When each activity is scheduled to run
- When activity G is acquired
- When activity G is canceled.

**Note:** Full auditing has an adverse effect on performance. It is intended to provide the maximum amount of information to help track down problems when applications are being developed. It is not intended to be used on production systems.

## Using the audit trail utility program, DFHATUP

You can use the audit trail utility program, DFHATUP, to read BTS audit records from a log stream and to print them. The DFHATUP utility formats the records to make them easier to interpret. You can also filter selected records.

### Using DFHATUP to read audit logs

You can use the DFHATUP batch utility to capture, format, and display records from your audit logs.

#### About this task

You must run DFHATUP as a batch job against a log stream that is not in use by any CICS regions. If you run it against a log stream that is connected to CICS, DFHATUP is unable to find any records that CICS has in its buffers.

DFHATUP reads the records in the order that they were written to the MVS log stream. By including control statements in the SYSIN data set, you can select the records that DFHATUP writes to the output data set, SYSPRINT. DFHATUP formats the selected records before writing them to SYSPRINT.

DFHATUP ignores any records that it does not recognize as BTS audit records.

### Sample job stream to run the DFHATUP program

Follow this example job stream to see how you can use the DFHATUP utility program to process your audit log data.

Figure 77 on page 185 shows an example job stream to run the DFHATUP program. The job stream must include DD statements for the following data sets:



**The audit log**

The audit log data set to be examined to produce the output data. (Figure 77 shows a DD name of 'AUDITLOG'.)

If you do not specify the BLKSIZE parameter its value defaults to 80, which causes audit records to be truncated.

**STEPLIB**

A partitioned data set (DSORG=PO) that contains the DFHATUP program module. If the module is in a library in the link list, this statement is not required.

**SYSIN**

The input control data set. This file must be in 80 - byte record format. The control statements that you can use in this data set are described in "SYSIN control statements" on page 186.

Control statements can be continued on to the next line by including any non-blank character in column 72. If the line that follows a continuation character is empty or contains control arguments which conflict with those control arguments that make up the preceding part of the control statement, an error is reported and execution of the utility ends. Any characters which occur beyond column 72 are ignored.

**SYSPRINT**

The output data set which the formatted audit records and control messages are sent to.

```
//*****
//* RUN DFHATUP (AUDIT LOG UTILITY PROGRAM)
//*
//*
//*****
//ATUP      EXEC PGM=DFHATUP,PARM='N(EN),P(30),T(M) '
//STEPLIB   DD DSN=CTS130.CICS530.SDFHLOAD,DISP=SHR
//*****
//* The output will go to SYSPRINT
//*****
//SYSPRINT DD SYSOUT=A,DCB=RECFM=FBA
//AUDITLOG DD DSN=CICSAA#.CICSDC1.JRNL001,
//           SUBSYS=(LOGR,DFHLGCNV),
//           DCB=BLKSIZE=32760
//SYSIN     DD *
PTYPE(SALES)                                     +
PROCESS(CUST_SALES_1999.13872977829728.QA)
ACTIVITY(activity-name)
PROCESS(CUST_SALES_1999.11103847635637.QB)       +
PTYPE(SALES)
/*
//*
```

Figure 77. Sample job to run the DFHATUP utility program

**EXEC parameters:**

You can use the PARM keyword on the EXEC statement to pass national language, pagesize, or translate case parameters to the DFHATUP utility.

The form of the EXEC statement is:

```
EXEC PGM=DFHATUP,PARM='parm1,...,parmn'
```

**NATLANG({EN|CSvKA})**

The language in which messages are to be issued.

The minimum abbreviation of this parameter is N. The possible values are:

**CS**      Traditional Chinese

**EN**      English. This is the default.

**KA**      Kanji.

**PAGESIZE({60|nn})**

The number of lines to be printed per page, when the output from the utility is sent to a printer. Valid values are in the range 20–99. The default is 60.

The minimum abbreviation of this parameter is P.

**TRANSLATE({MIXEDCASE|UPPERCASE})**

Whether the output from the utility is to be in mixed-case or uppercase. The default is mixed-case.

The minimum abbreviation of this parameter is T. The minimum abbreviations of MIXEDCASE and UPPERCASE are M and U respectively.

**SYSIN control statements:**

You can use the SYSIN data set to pass information to the audit trail utility program, DFHATUP. For example, you can include statements to select specific sets of records to be formatted.

Comments are identified by an asterisk (\*) in the first position, anything entered on the SYSIN card after the asterisk is ignored by DFHATUP. The SYSIN data set must be defined.

*Format of the SYSIN control statements:*

Use the SYSIN control statements to specify the name of an activity, the audit data log, the BTS process, and the process type.

```
SYSIN DD *
[AUDITLOG(name)]
[PTYPE(name) <PROCESS(name)>]
[PROCESS(name)]
[ACTIVITY(name)]
```

An AUDITLOG statement cannot contain additional arguments. Other statements might consist of multiple arguments. When using multiple arguments, put each argument on a separate line; use a non-blank character in column 72 to indicate that this argument and the following one are to be treated as a single control statement. An illegal combination of arguments generates an error message and the utility is not run against the log stream.

**ACTIVITY(name)**

The 1-16 name of an activity. Records for this activity are formatted. No further arguments are needed to make up a control statement; if none are provided, all audit records containing this activity name are selected. To limit the scope of the search, you can add a PTYPE argument, a PROCESS argument, or both on adjoining lines, using a continuation character in column 72.

**AUDITLOG(name)**

The 1-8 character DD name that identifies the audit log data set to be searched.

The default is 'AUDITLOG'. This argument must not be specified more than once. It cannot be used with any other in a control statement.

If the specified audit log cannot be located or connected to, or if more than one AUDITLOG statement is found in the SYSIN data set, an error occurs and DFHATUP terminates.

#### **PROCESS(*name*)**

The 1-36 character name of a BTS process. No further arguments are needed to make up a control statement; if none are provided, all audit records containing this process name are selected. To limit the scope of the search, you can add a PTYPE argument, an ACTIVITY argument, or both on adjoining lines, using a continuation character in column 72.

#### **PTYPE(*name*)**

The 1-8 character name of a BTS process-type. No additional arguments are needed; if none are provided, all audit records containing this process-type are selected. To limit the scope of the search, you can add a PROCESS argument, an ACTIVITY argument, or both on adjoining lines, using a continuation character in column 72.

### **Example output from the DFHATUP utility**

Follow these example outputs of different levels of audit trail auditing from the DFHATUP audit utility.

CICS writes records to an audit log in chronological order. Particularly on busy systems in a sysplex, records from different processes or from different activities in the same process are likely to become interleaved. In order to find out what has taken place during the execution of a specific process, you might want to select particular sets of records.

“Audit trail examples” on page 181 shows the points at which records are written to an audit log, depending on the level of auditing specified for the relevant process-type. The example control statements in Figure 78 format all the records written to the audit log for the SALES1234567890 process (which is of the SALES process-type).

```
//SALESLOG DD DSN=CICSAA#.CICSDC1.JRNL001,
//          SUBSYS=(LOGR,DFHLGCNV),
//          DCB=BLKSIZE=32760
//SYSIN    DD *
AUDITLOG(SALESLOG)
PTYPE(SALES)
PROCESS(SALES1234567890)
/*
//*
```

*Figure 78. Example control statements, to format all the records for the SALES1234567890 process*

#### **Example audit trail process-level auditing:**

Follow this example audit trail to see the output that is produced if the AUDITLEVEL attribute of the PROCESSTYPE definition for the SALES process-type is set to 'PROCESS'.

Extending our previous example, Figure 79 on page 188 shows the output that would be produced if:

- On both regions SYS1 and SYS2, the AUDITLEVEL attribute of the PROCESSTYPE definition for the SALES process-type is set to 'PROCESS'
- The control statements in the SYSIN data set specify that all records for the SALES1234567890 process must be formatted.

CBTS Audit Trail Utility - Parameter Validation

Date : 29/01/1999 Time : 15:59:30 Page 000001

Exec Parm Options: Natlang (EN)  
 Translate (mixedcase)  
 Pagesize (60)

CBTS Audit Trail Utility - Audit Print

Date : 29/01/1999 Time : 15:59:30 Page 000002

```

Ptype(SALES ) Function(Define Process ) Process(SALES1234567890 ) System(SYS1) Auditlog(BAMAUDIT)
Taskno(0000072) Activity(DFHROOT ) Transid(R ) Program(R ) Userid(CICSUSER)
                                ActivityId(BAMFILE1..GBIBMIYA.IYCUTC39....f..DFHROOT )
                                (CCDCCDCF11CCCCDCEC4CECEECFFB3235800CCDDDE44444444)
                                (21469351A172924981B98363339AA51E6014689663000000000)
Current: Transid(P ) Program(P ) Userid(CICSUSER) Date(1999.029) Time(15:59:20.798300)

Ptype(SALES ) Function(Run Process ) Process(SALES1234567890 ) System(SYS1) Auditlog(BAMAUDIT)
Taskno(0000072) Activity(DFHROOT ) Asynchronous
                                ActivityId(BAMFILE1..GBIBMIYA.IYCUTC39....f..DFHROOT )
                                (CCDCCDCF11CCCCDCEC4CECEECFFB3235800CCDDDE44444444)
                                (21469351A172924981B98363339AA51E6014689663000000000)
Current: Transid(P ) Program(P ) Userid(CICSUSER) Date(1999.029) Time(15:59:20.798565)

Ptype(SALES ) Function(Activation ) Process(SALES1234567890 ) System(SYS1) Auditlog(BAMAUDIT)
Taskno(0000073) Activity(DFHROOT ) Event(DFHINITIAL )
                                ActivityId(BAMFILE1..GBIBMIYA.IYCUTC39....f..DFHROOT )
                                (CCDCCDCF11CCCCDCEC4CECEECFFB3235800CCDDDE44444444)
                                (21469351A172924981B98363339AA51E6014689663000000000)
Current: Transid(R ) Program(R ) Userid(CICSUSER) Date(1999.029) Time(15:59:20.865320)

Ptype(SALES ) Function(Activation ) Process(SALES1234567890 ) System(SYS1) Auditlog(BAMAUDIT)
Taskno(0000082) Activity(DFHROOT ) Event(C )
                                ActivityId(BAMFILE1..GBIBMIYA.IYCUTC39....f..DFHROOT )
                                (CCDCCDCF11CCCCDCEC4CECEECFFB3235800CCDDDE44444444)
                                (21469351A172924981B98363339AA51E6014689663000000000)
Current: Transid(R ) Program(R ) Userid(CICSUSER) Date(1999.029) Time(15:59:25.978683)

Ptype(SALES ) Function(Activation ) Process(SALES1234567890 ) System(SYS1) Auditlog(BAMAUDIT)
Taskno(0000087) Activity(DFHROOT ) Event(D )
                                ActivityId(BAMFILE1..GBIBMIYA.IYCUTC39....f..DFHROOT )
                                (CCDCCDCF11CCCCDCEC4CECEECFFB3235800CCDDDE44444444)
                                (21469351A172924981B98363339AA51E6014689663000000000)
Current: Transid(R ) Program(R ) Userid(CICSUSER) Date(1999.029) Time(15:59:26.824560)

Ptype(SALES ) Function(Completion ) Process(SALES1234567890 ) System(SYS1) Auditlog(BAMAUDIT)
Taskno(0000087) Activity(DFHROOT ) Compstatus(Normal )
                                ActivityId(BAMFILE1..GBIBMIYA.IYCUTC39....f..DFHROOT )
                                (CCDCCDCF11CCCCDCEC4CECEECFFB3235800CCDDDE44444444)
                                (21469351A172924981B98363339AA51E6014689663000000000)
Current: Transid(R ) Userid(CICSUSER) Date(1999.029) Time(15:59:26.849330)

```

CBTS Audit Trail Utility - Selection Results

Date : 29/01/1999 Time : 15:59:30 Page 000003

Number of Audit records read : 6  
 Number of records selected : 6  
 Processing Complete

Figure 79. Example audit trail, showing the types of record written for process-level auditing

### Example audit trail activity-level auditing:

Follow this example audit trail to see the output that is produced if the AUDITLEVEL attribute of the PROCESSTYPE definition for the SALES process-type is set to 'ACTIVITY'.

Figure 80 on page 189 shows the output that is produced if:

- On both regions SYS1 and SYS2, the AUDITLEVEL attribute of the PROCESSTYPE definition for the SALES process-type was set to 'ACTIVITY'
- The control statements in the SYSIN data set specify that all records for the SALES1234567890 process must be formatted.

CBTS Audit Trail Utility - Parameter Validation

Date : 29/01/1999 Time : 15:24:02 Page 000001

Exec Parm Options: Natlang (EN)  
 Translate (mixedcase)  
 Pagesize (60)

*Figure 80. Example audit trail, showing the types of record written for activity-level auditing (Part 1)*

CBTS Audit Trail Utility - Audit Print

Date : 29/01/1999 Time : 15:24:02 Page 000002

```

Ptype(SALES ) Function(Define Process ) Process(SALES1234567890 ) System(SYS1) Auditlog(BAMAUDIT)
Taskno(0000053) Activity(DFHROOT ) Transid(R ) Program(R ) Userid(CICSUSER)
ActivityId(BAMFILE1..GBIBMIYA.IYCUTC39....F..DFHROOT )
(CCDCCDCF11CCCCDCEC4CECECFB3349C00CCDDDE44444444)
(21469351A172924981B98363339A28606014689663000000000)

Current: Transid(P ) Program(P ) Userid(CICSUSER) Date(1999.029) Time(15:23:53.323766)

Ptype(SALES ) Function(Run Process ) Process(SALES1234567890 ) System(SYS1) Auditlog(BAMAUDIT)
Taskno(0000053) Activity(DFHROOT ) Asynchronous
ActivityId(BAMFILE1..GBIBMIYA.IYCUTC39....F..DFHROOT )
(CCDCCDCF11CCCCDCEC4CECECFB3349C00CCDDDE44444444)
(21469351A172924981B98363339A28606014689663000000000)

Current: Transid(P ) Program(P ) Userid(CICSUSER) Date(1999.029) Time(15:23:53.324025)

Ptype(SALES ) Function(Activation ) Process(SALES1234567890 ) System(SYS1) Auditlog(BAMAUDIT)
Taskno(0000054) Activity(DFHROOT ) Event(DFHINITIAL )
ActivityId(BAMFILE1..GBIBMIYA.IYCUTC39....F..DFHROOT )
(CCDCCDCF11CCCCDCEC4CECECFB3349C00CCDDDE44444444)
(21469351A172924981B98363339A28606014689663000000000)

Current: Transid(R ) Program(R ) Userid(CICSUSER) Date(1999.029) Time(15:23:53.433036)

Ptype(SALES ) Function(Activation ) Process(SALES1234567890 ) System(SYS1) Auditlog(BAMAUDIT)
Taskno(0000055) Activity(B ) Event(DFHINITIAL )
ActivityId(BAMFILE1..GBIBMIYA.IYK2ZFX2.....B )
(CCDCCDCF11CCCCDCEC4CEDFECEFB3360A00C4444444444444)
(21469351A172924981B98229672A283CE01200000000000000)

Current: Transid(B ) Program(B ) Userid(CICSUSER) Date(1999.029) Time(15:23:53.440627)

Ptype(SALES ) Function(Completion ) Process(SALES1234567890 ) System(SYS1) Auditlog(BAMAUDIT)
Taskno(0000055) Activity(B ) Compstatus(Normal )
ActivityId(BAMFILE1..GBIBMIYA.IYK2ZFX2.....B )
(CCDCCDCF11CCCCDCEC4CEDFECEFB3360A00C4444444444444)
(21469351A172924981B98229672A283CE01200000000000000)

Current: Transid(B ) Userid(CICSUSER) Date(1999.029) Time(15:23:53.440834)

Ptype(SALES ) Function(Activation ) Process(SALES1234567890 ) System(SYS1) Auditlog(BAMAUDIT)
Taskno(0000056) Activity(C ) Event(DFHINITIAL )
ActivityId(BAMFILE1..GBIBMIYA.IYK2ZFX2....<-.C )
(CCDCCDCF11CCCCDCEC4CEDFECEFB3364600C4444444444444)
(21469351A172924981B98229672A286C001300000000000000)

Current: Transid(C ) Program(C ) Userid(CICSUSER) Date(1999.029) Time(15:23:53.549149)

Ptype(SALES ) Function(Activation ) Process(SALES1234567890 ) System(SYS2) Auditlog(BAMAUDIT)
Taskno(0000057) Activity(D ) Event(DFHINITIAL )
ActivityId(BAMFILE1..GBIBMIYA.IYK2ZFX2.....x..D )
(CCDCCDCF11CCCCDCEC4CEDFECEFB336FA00C4444444444444)
(21469351A172924981B98229672A287C701400000000000000)

Current: Transid(D ) Program(D ) Userid(CICSUSER) Date(1999.029) Time(15:23:54.116600)

Ptype(SALES ) Function(Activation ) Process(SALES1234567890 ) System(SYS1) Auditlog(BAMAUDIT)
Taskno(0000058) Activity(E ) Event(DFHINITIAL )
ActivityId(BAMFILE1..GBIBMIYA.IYK2ZFX2... " K..E )
(CCDCCDCF11CCCCDCEC4CEDFECEFB3376D00C4444444444444)
(21469351A172924981B98229672A28FD201500000000000000)

Current: Transid(E ) Program(E ) Userid(CICSUSER) Date(1999.029) Time(15:23:54.185211)

```

*Figure 81. Example audit trail, showing the types of record written for activity-level auditing (Part 2)*

```

CBTS Audit Trail Utility - Audit Print                                Date : 29/01/1999 Time : 15:24:02 Page 000003

Ptype(SALES ) Function(Completion ) Process(SALES1234567890 ) System(SYS1) Auditlog(BAMAUDIT)
Taskno(0000058) Activity(E ) Compstatus(Normal )
ActivityId(BAMFILE1..GBIBMIYA.IYK2ZFX2..."_K..E )
(CCDCCDCFI1CCCCDCEC4CEDFECEFB3376D00C4444444444444444)
(21469351A172924981B98229672A28FD20150000000000000000)

Current: Transid(E ) Userid(CICSUSER) Date(1999.029) Time(15:23:54.185619)

Ptype(SALES ) Function(Activation ) Process(SALES1234567890 ) System(SYS2) Auditlog(BAMAUDIT)
Taskno(0000059) Activity(F ) Event(DFHINITIAL )
ActivityId(BAMFILE1..GBIBMIYA.IYK2ZFX2..."_..F )
(CCDCCDCFI1CCCCDCEC4CEDFECEFB3381700C4444444444444444)
(21469351A172924981B98229672A2865F0160000000000000000)

Current: Transid(F ) Program(F ) Userid(CICSUSER) Date(1999.029) Time(15:23:54.198352)

Ptype(SALES ) Function(Completion ) Process(SALES1234567890 ) System(SYS2) Auditlog(BAMAUDIT)
Taskno(0000059) Activity(F ) Compstatus(Normal )
ActivityId(BAMFILE1..GBIBMIYA.IYK2ZFX2..."_..F )
(CCDCCDCFI1CCCCDCEC4CEDFECEFB3381700C4444444444444444)
(21469351A172924981B98229672A2865F0160000000000000000)

Current: Transid(F ) Userid(CICSUSER) Date(1999.029) Time(15:23:54.198609)

Ptype(SALES ) Function(Activation ) Process(SALES1234567890 ) System(SYS2) Auditlog(BAMAUDIT)
Taskno(0000060) Activity(G ) Event(DFHINITIAL )
ActivityId(BAMFILE1..GBIBMIYA.IYK2ZFX2..."_0..G )
(CCDCCDCFI1CCCCDCEC4CEDFECEFB3381700C4444444444444444)
(21469351A172924981B98229672A2990D0170000000000000000)

Current: Transid(G ) Program(G ) Userid(CICSUSER) Date(1999.029) Time(15:23:58.581394)

Ptype(SALES ) Function(Activation ) Process(SALES1234567890 ) System(SYS1) Auditlog(BAMAUDIT)
Taskno(0000061) Activity(C ) Event(E )
ActivityId(BAMFILE1..GBIBMIYA.IYK2ZFX2..."_<..C )
(CCDCCDCFI1CCCCDCEC4CEDFECEFB3364600C4444444444444444)
(21469351A172924981B98229672A286C00130000000000000000)

Current: Transid(C ) Program(C ) Userid(CICSUSER) Date(1999.029) Time(15:23:58.591807)

Ptype(SALES ) Function(Activation ) Process(SALES1234567890 ) System(SYS1) Auditlog(BAMAUDIT)
Taskno(0000062) Activity(C ) Event(F )
ActivityId(BAMFILE1..GBIBMIYA.IYK2ZFX2..."_<..C )
(CCDCCDCFI1CCCCDCEC4CEDFECEFB3364600C4444444444444444)
(21469351A172924981B98229672A286C00130000000000000000)

Current: Transid(C ) Program(C ) Userid(CICSUSER) Date(1999.029) Time(15:23:58.620666)

Ptype(SALES ) Function(Completion ) Process(SALES1234567890 ) System(SYS1) Auditlog(BAMAUDIT)
Taskno(0000062) Activity(C ) Compstatus(Normal )
ActivityId(BAMFILE1..GBIBMIYA.IYK2ZFX2..."_<..C )
(CCDCCDCFI1CCCCDCEC4CEDFECEFB3364600C4444444444444444)
(21469351A172924981B98229672A286C00130000000000000000)

Current: Transid(C ) Userid(CICSUSER) Date(1999.029) Time(15:23:58.636578)

Ptype(SALES ) Function(Activation ) Process(SALES1234567890 ) System(SYS1) Auditlog(BAMAUDIT)
Taskno(0000063) Activity(DFHROOT ) Event(C )
ActivityId(BAMFILE1..GBIBMIYA.IYCWTC39..."_F..DFHROOT )
(CCDCCDCFI1CCCCDCEC4CECECFB3349C00CCDDDE4444444444)
(21469351A172924981B98363339A286060146896630000000000)

Current: Transid(R ) Program(R ) Userid(CICSUSER) Date(1999.029) Time(15:23:58.661620)

```

Figure 82. Example audit trail, showing the types of record written for activity-level auditing (Part 3)

```

CBTS Audit Trail Utility - Audit Print                                Date : 29/01/1999 Time : 15:24:02 Page 000004

Ptype(SALES ) Function(Completion ) Process(SALES1234567890 ) System(SYS2) Auditlog(BAMAUDIT)
Taskno(0000064) Activity(G ) Compstatus(Forced )
ActivityId(BAMFILE1..GBIBMIYA.IYK2ZFX2....0...G )
(CCDCCDCFI1CCCCDCEC4CEDFECEFB330FC00C444444444444444)
(21469351A172924981B98229672A29900017000000000000000)

Current: Transid(I ) Program(I ) Userid(CICSUSER) Date(1999.029) Time(15:24:00.664584)

Ptype(SALES ) Function(Activation ) Process(SALES1234567890 ) System(SYS1) Auditlog(BAMAUDIT)
Taskno(0000065) Activity(D ) Event(G )
ActivityId(BAMFILE1..GBIBMIYA.IYK2ZFX2....x..D )
(CCDCCDCFI1CCCCDCEC4CEDFECEFB3359000C444444444444444)
(21469351A172924981B98229672A287C7014000000000000000)

Current: Transid(D ) Program(D ) Userid(CICSUSER) Date(1999.029) Time(15:24:00.725741)

Ptype(SALES ) Function(Activation ) Process(SALES1234567890 ) System(SYS2) Auditlog(BAMAUDIT)
Taskno(0000066) Activity(H ) Event(DFHINITIAL )
ActivityId(BAMFILE1..GBIBMIYA.IYK2ZFX2....1...H )
(CCDCCDCFI1CCCCDCEC4CEDFECEFB3359000C444444444444444)
(21469351A172924981B98229672A2F737018000000000000000)

Current: Transid(H ) Program(H ) Userid(CICSUSER) Date(1999.029) Time(15:24:00.784073)

Ptype(SALES ) Function(Completion ) Process(SALES1234567890 ) System(SYS2) Auditlog(BAMAUDIT)
Taskno(0000066) Activity(H ) Compstatus(Normal )
ActivityId(BAMFILE1..GBIBMIYA.IYK2ZFX2....1...H )
(CCDCCDCFI1CCCCDCEC4CEDFECEFB3359000C444444444444444)
(21469351A172924981B98229672A2F737018000000000000000)

Current: Transid(H ) Userid(CICSUSER) Date(1999.029) Time(15:24:00.784346)

Ptype(SALES ) Function(Activation ) Process(SALES1234567890 ) System(SYS1) Auditlog(BAMAUDIT)
Taskno(0000067) Activity(D ) Event(H )
ActivityId(BAMFILE1..GBIBMIYA.IYK2ZFX2....x..D )
(CCDCCDCFI1CCCCDCEC4CEDFECEFB336FA00C444444444444444)
(21469351A172924981B98229672A287C7014000000000000000)

Current: Transid(D ) Program(D ) Userid(CICSUSER) Date(1999.029) Time(15:24:00.813682)

Ptype(SALES ) Function(Completion ) Process(SALES1234567890 ) System(SYS1) Auditlog(BAMAUDIT)
Taskno(0000067) Activity(D ) Compstatus(Normal )
ActivityId(BAMFILE1..GBIBMIYA.IYK2ZFX2....x..D )
(CCDCCDCFI1CCCCDCEC4CEDFECEFB336FA00C444444444444444)
(21469351A172924981B98229672A287C7014000000000000000)

Current: Transid(D ) Userid(CICSUSER) Date(1999.029) Time(15:24:02.478498)

Ptype(SALES ) Function(Activation ) Process(SALES1234567890 ) System(SYS1) Auditlog(BAMAUDIT)
Taskno(0000068) Activity(DFHROOT ) Event(D )
ActivityId(BAMFILE1..GBIBMIYA.IYCWTC39....F..DFHROOT )
(CCDCCDCFI1CCCCDCEC4CECECFB3349C00CCDDDE4444444444)
(21469351A172924981B9836339A28606014689663000000000)

Current: Transid(R ) Program(R ) Userid(CICSUSER) Date(1999.029) Time(15:24:02.511054)

Ptype(SALES ) Function(Completion ) Process(SALES1234567890 ) System(SYS1) Auditlog(BAMAUDIT)
Taskno(0000068) Activity(DFHROOT ) Compstatus(Normal )
ActivityId(BAMFILE1..GBIBMIYA.IYCWTC39....F..DFHROOT )
(CCDCCDCFI1CCCCDCEC4CECECFB3349C00CCDDDE4444444444)
(21469351A172924981B9836339A28606014689663000000000)

Current: Transid(R ) Userid(CICSUSER) Date(1999.029) Time(15:24:02.571838)

CBTS Audit Trail Utility - Selection Results                        Date : 29/01/1999 Time : 15:24:02 Page 000005

Number of Audit records read :      24
Number of records selected  :      24
Processing Complete

```

Figure 83. Example audit trail, showing the types of record written for activity-level auditing (Part 4)

### Example audit trail full auditing:

Follow this example audit trail to see the output that is produced if the AUDITLEVEL attribute of the PROCESSTYPE definition for the SALES process-type is set to 'FULL'.

Figure 84 on page 192 shows the output that is produced if:

- the AUDITLEVEL attribute of the PROCESSTYPE definition for the SALES process-type is set to 'FULL'
- The control statements in the SYSIN data set specify that all records for the SALES1234567890 process must be formatted.

CBTS Audit Trail Utility - Parameter Validation

Date : 29/01/1999 Time : 14:39:04 Page 000001

Exec Parm Options: Natlang (EN)  
 Translate (mixedcase)  
 Pagesize (60)

Figure 84. Example audit trail, showing the types of record written for full auditing (Part 1)

CBTS Audit Trail Utility - Audit Print

Date : 29/01/1999 Time : 14:39:04 Page 000002

```

Ptype(SALES ) Function(Define Process ) Process(SALES1234567890 ) System(SYS1) Auditlog(BAMAUDIT)
Taskno(0000033) Activity(DFHROOT ) Transid(R ) Program(R ) Userid(CICSUSER)
ActivityId(BAMFILE1..GBIBMIYA.IYKWC39.....v..DFHROOT )
(CCDCCDCF11CCCCDCEC4CECECFB2902A00CCDDDE444444444)
(21469351A172924981B98363339A709F5014689663000000000)

Current: Transid(P ) Program(P ) Userid(CICSUSER) Date(1999.029) Time(14:36:12.557162)

Ptype(SALES ) Function(Run Process ) Process(SALES1234567890 ) System(SYS1) Auditlog(BAMAUDIT)
Taskno(0000033) Activity(DFHROOT ) Asynchronous
ActivityId(BAMFILE1..GBIBMIYA.IYKWC39.....v..DFHROOT )
(CCDCCDCF11CCCCDCEC4CECECFB2902A00CCDDDE444444444)
(21469351A172924981B98363339A709F5014689663000000000)

Current: Transid(P ) Program(P ) Userid(CICSUSER) Date(1999.029) Time(14:36:13.921790)

Ptype(SALES ) Function(Activation ) Process(SALES1234567890 ) System(SYS1) Auditlog(BAMAUDIT)
Taskno(0000034) Activity(DFHROOT ) Event(DFHINITIAL )
ActivityId(BAMFILE1..GBIBMIYA.IYKWC39.....v..DFHROOT )
(CCDCCDCF11CCCCDCEC4CECECFB2902A00CCDDDE444444444)
(21469351A172924981B98363339A709F5014689663000000000)

Current: Transid(R ) Program(R ) Userid(CICSUSER) Date(1999.029) Time(14:36:14.142640)

Ptype(SALES ) Function(Define Activity ) Process(SALES1234567890 ) System(SYS1) Auditlog(BAMAUDIT)
Taskno(0000034) Activity(B ) CompletionEvent(B ) Transid(B ) Program(B ) Userid(CICSUSER)
ActivityId(BAMFILE1..GBIBMIYA.IYK2ZFX2..j....B )
(CCDCCDCF11CCCCDCEC4CEDFECEFB290300C44444444444444)
(21469351A172924981B98229672A7111C012000000000000000)

Current: Transid(R ) Program(R ) Userid(CICSUSER) Date(1999.029) Time(14:36:14.295419) Activity(DFHROOT )

Ptype(SALES ) Function(Run Activity ) Process(SALES1234567890 ) System(SYS1) Auditlog(BAMAUDIT)
Taskno(0000034) Activity(B ) Synchronous
ActivityId(BAMFILE1..GBIBMIYA.IYK2ZFX2..j....B )
(CCDCCDCF11CCCCDCEC4CEDFECEFB290300C44444444444444)
(21469351A172924981B98229672A7111C012000000000000000)

Current: Transid(R ) Program(R ) Userid(CICSUSER) Date(1999.029) Time(14:36:14.295549) Activity(DFHROOT )

Ptype(SALES ) Function(Activation ) Process(SALES1234567890 ) System(SYS1) Auditlog(BAMAUDIT)
Taskno(0000035) Activity(B ) Event(DFHINITIAL )
ActivityId(BAMFILE1..GBIBMIYA.IYK2ZFX2..j....B )
(CCDCCDCF11CCCCDCEC4CEDFECEFB290300C44444444444444)
(21469351A172924981B98229672A7111C012000000000000000)

Current: Transid(B ) Program(B ) Userid(CICSUSER) Date(1999.029) Time(14:36:14.296323)

Ptype(SALES ) Function(Completion ) Process(SALES1234567890 ) System(SYS1) Auditlog(BAMAUDIT)
Taskno(0000035) Activity(B ) Compstatus(Normal )
ActivityId(BAMFILE1..GBIBMIYA.IYK2ZFX2..j....B )
(CCDCCDCF11CCCCDCEC4CEDFECEFB290300C44444444444444)
(21469351A172924981B98229672A7111C012000000000000000)

Current: Transid(B ) Userid(CICSUSER) Date(1999.029) Time(14:36:14.408739)

Ptype(SALES ) Function(Define Activity ) Process(SALES1234567890 ) System(SYS1) Auditlog(BAMAUDIT)
Taskno(0000034) Activity(C ) CompletionEvent(C ) Transid(C ) Program(C ) Userid(CICSUSER)
ActivityId(BAMFILE1..GBIBMIYA.IYK2ZFX2..j..6...C )
(CCDCCDCF11CCCCDCEC4CEDFECEFB29DF500C44444444444444)
(21469351A172924981B98229672A71C69013000000000000000)

Current: Transid(R ) Program(R ) Userid(CICSUSER) Date(1999.029) Time(14:36:14.472960) Activity(DFHROOT )

```

Figure 85. Example audit trail, showing the types of record written for full auditing (Part 2)



```

CBTS Audit Trail Utility - Audit Print                                Date : 29/01/1999 Time : 14:39:04 Page 000003

Ptype(SALES ) Function(Run Activity ) Process(SALES1234567890 ) System(SYS1) Auditlog(BAMAUDIT)
Taskno(0000034) Activity(C) ) Asynchronous
                                ActivityId(BAMFILE1..GBIBMIYA.IYK2ZFX2..j.6...C )
                                (CCDCCDCF11CCCCDCEC4CEDFECEFB29DF500C4444444444444444)
                                (21469351A172924981B98229672A71C690130000000000000000)
Current: Transid(R ) Program(R ) Userid(CICSUSER) Date(1999.029) Time(14:36:14.473066) Activity(DFHROOT )

Ptype(SALES ) Function(Define Activity ) Process(SALES1234567890 ) System(SYS1) Auditlog(BAMAUDIT)
Taskno(0000034) Activity(D) ) CompletionEvent(D) ) Transid(D ) Program(D) ) Userid(CICSUSER)
                                ActivityId(BAMFILE1..GBIBMIYA.IYK2ZFX2..j..9..D )
                                (CCDCCDCF11CCCCDCEC4CEDFECEFB29DBF00C4444444444444444)
                                (21469351A172924981B98229672A71EE90140000000000000000)
Current: Transid(R ) Program(R ) Userid(CICSUSER) Date(1999.029) Time(14:36:14.482228) Activity(DFHROOT )

Ptype(SALES ) Function(Run Activity ) Process(SALES1234567890 ) System(SYS1) Auditlog(BAMAUDIT)
Taskno(0000034) Activity(D) ) Asynchronous
                                ActivityId(BAMFILE1..GBIBMIYA.IYK2ZFX2..j..9..D )
                                (CCDCCDCF11CCCCDCEC4CEDFECEFB29DBF00C4444444444444444)
                                (21469351A172924981B98229672A71EE90140000000000000000)
Current: Transid(R ) Program(R ) Userid(CICSUSER) Date(1999.029) Time(14:36:14.482346) Activity(DFHROOT )

Ptype(SALES ) Function(Activation ) Process(SALES1234567890 ) System(SYS1) Auditlog(BAMAUDIT)
Taskno(0000036) Activity(C) ) Event(DFHINITIAL )
                                ActivityId(BAMFILE1..GBIBMIYA.IYK2ZFX2..j.6...C )
                                (CCDCCDCF11CCCCDCEC4CEDFECEFB29DBF00C4444444444444444)
                                (21469351A172924981B98229672A71C690130000000000000000)
Current: Transid(C ) Program(C) ) Userid(CICSUSER) Date(1999.029) Time(14:36:14.556761)

Ptype(SALES ) Function(Activation ) Process(SALES1234567890 ) System(SYS2) Auditlog(BAMAUDIT)
Taskno(0000037) Activity(D) ) Event(DFHINITIAL )
                                ActivityId(BAMFILE1..GBIBMIYA.IYK2ZFX2..j..9..D )
                                (CCDCCDCF11CCCCDCEC4CEDFECEFB29DBF00C4444444444444444)
                                (21469351A172924981B98229672A71EE90140000000000000000)
Current: Transid(D ) Program(D) ) Userid(CICSUSER) Date(1999.029) Time(14:36:14.569775)

Ptype(SALES ) Function(Define Activity ) Process(SALES1234567890 ) System(SYS1) Auditlog(BAMAUDIT)
Taskno(0000036) Activity(E) ) CompletionEvent(E) ) Transid(E ) Program(E) ) Userid(CICSUSER)
                                ActivityId(BAMFILE1..GBIBMIYA.IYK2ZFX2..k..o..E )
                                (CCDCCDCF11CCCCDCEC4CEDFECEFB2906900C4444444444444444)
                                (21469351A172924981B98229672A729460150000000000000000)
Current: Transid(C ) Program(C) ) Userid(CICSUSER) Date(1999.029) Time(14:36:14.656929) Activity(C)

Ptype(SALES ) Function(Run Activity ) Process(SALES1234567890 ) System(SYS1) Auditlog(BAMAUDIT)
Taskno(0000036) Activity(E) ) Asynchronous
                                ActivityId(BAMFILE1..GBIBMIYA.IYK2ZFX2..k..o..E )
                                (CCDCCDCF11CCCCDCEC4CEDFECEFB2906900C4444444444444444)
                                (21469351A172924981B98229672A729460150000000000000000)
Current: Transid(C ) Program(C) ) Userid(CICSUSER) Date(1999.029) Time(14:36:14.657049) Activity(C)

Ptype(SALES ) Function(Define Activity ) Process(SALES1234567890 ) System(SYS1) Auditlog(BAMAUDIT)
Taskno(0000036) Activity(F) ) CompletionEvent(F) ) Transid(F ) Program(F) ) Userid(CICSUSER)
                                ActivityId(BAMFILE1..GBIBMIYA.IYK2ZFX2..k..I..F )
                                (CCDCCDCF11CCCCDCEC4CEDFECEFB290AC00C4444444444444444)
                                (21469351A172924981B98229672A72BA90160000000000000000)
Current: Transid(C ) Program(C) ) Userid(CICSUSER) Date(1999.029) Time(14:36:14.668485) Activity(C)

```

Figure 86. Example audit trail, showing the types of record written for full auditing (Part 3)

```

CBTS Audit Trail Utility - Audit Print                                Date : 29/01/1999 Time : 14:39:04 Page 000004

Ptype(SALES ) Function(Run Activity ) Process(SALES1234567890 ) System(SYS1) Auditlog(BAMAUDIT)
Taskno(0000036) Activity(F) ) Asynchronous
                                ActivityId(BAMFILE1..GBIBMIYA.IYK2ZFX2..k..I..F )
                                (CCDCCDCF11CCCCDCEC4CEDFECEFB290AC00C4444444444444444)
                                (21469351A172924981B98229672A72BA90160000000000000000)
Current: Transid(C ) Program(C ) Userid(CICSUSER) Date(1999.029) Time(14:36:14.668584) Activity(C )

Ptype(SALES ) Function(Activation ) Process(SALES1234567890 ) System(SYS1) Auditlog(BAMAUDIT)
Taskno(0000038) Activity(E) ) Event(DFHINITIAL )
                                ActivityId(BAMFILE1..GBIBMIYA.IYK2ZFX2..k..o..E )
                                (CCDCCDCF11CCCCDCEC4CEDFECEFB2906900C4444444444444444)
                                (21469351A172924981B98229672A729460150000000000000000)
Current: Transid(E ) Program(E) ) Userid(CICSUSER) Date(1999.029) Time(14:36:14.757748)

Ptype(SALES ) Function(Activation ) Process(SALES1234567890 ) System(SYS2) Auditlog(BAMAUDIT)
Taskno(0000039) Activity(F) ) Event(DFHINITIAL )
                                ActivityId(BAMFILE1..GBIBMIYA.IYK2ZFX2..k..I..F )
                                (CCDCCDCF11CCCCDCEC4CEDFECEFB290AC00C4444444444444444)
                                (21469351A172924981B98229672A72BA90160000000000000000)
Current: Transid(F ) Program(F) ) Userid(CICSUSER) Date(1999.029) Time(14:36:14.790932)

Ptype(SALES ) Function(Define Activity ) Process(SALES1234567890 ) System(SYS2) Auditlog(BAMAUDIT)
Taskno(0000037) Activity(G) ) CompletionEvent(G) ) Transid(G ) Program(G ) Userid(CICSUSER)
                                ActivityId(BAMFILE1..GBIBMIYA.IYK2ZFX2..k....G )
                                (CCDCCDCF11CCCCDCEC4CEDFECEFB2925000C4444444444444444)
                                (21469351A172924981B98229672A72F750170000000000000000)
Current: Transid(D ) Program(D) ) User
Ptype(SALES ) Function(Run Activity ) Process(SALES1234567890 ) System(SYS2) Auditlog(BAMAUDIT)
Taskno(0000037) Activity(G) ) Asynchronous
                                ActivityId(BAMFILE1..GBIBMIYA.IYK2ZFX2..k....G )
                                (CCDCCDCF11CCCCDCEC4CEDFECEFB2925000C4444444444444444)
                                (21469351A172924981B98229672A72F750170000000000000000)
Current: Transid(D ) Program(D) ) Userid(CICSUSER) Date(1999.029) Time(14:36:14.811377) Activity(D )

Ptype(SALES ) Function(Activation ) Process(SALES1234567890 ) System(SYS2) Auditlog(BAMAUDIT)
Taskno(0000040) Activity(G) ) Event(DFHINITIAL )
                                ActivityId(BAMFILE1..GBIBMIYA.IYK2ZFX2..k....G )
                                (CCDCCDCF11CCCCDCEC4CEDFECEFB2925000C4444444444444444)
                                (21469351A172924981B98229672A72F750170000000000000000)
Current: Transid(G ) Program(G) ) Userid(CICSUSER) Date(1999.029) Time(14:36:14.844281)

Ptype(SALES ) Function(Completion ) Process(SALES1234567890 ) System(SYS2) Auditlog(BAMAUDIT)
Taskno(0000039) Activity(F) ) Compstatus(Normal )
                                ActivityId(BAMFILE1..GBIBMIYA.IYK2ZFX2..k..I..F )
                                (CCDCCDCF11CCCCDCEC4CEDFECEFB290AC00C4444444444444444)
                                (21469351A172924981B98229672A72BA90160000000000000000)
Current: Transid(F ) Userid(CICSUSER) Date(1999.029) Time(14:36:14.887329)

Ptype(SALES ) Function(Activation ) Process(SALES1234567890 ) System(SYS1) Auditlog(BAMAUDIT)
Taskno(0000041) Activity(C) ) Event(F )
                                ActivityId(BAMFILE1..GBIBMIYA.IYK2ZFX2..j..6...C )
                                (CCDCCDCF11CCCCDCEC4CEDFECEFB290F500C4444444444444444)
                                (21469351A172924981B98229672A71C6901300000000000000000)
Current: Transid(C ) Program(C) ) Userid(CICSUSER) Date(1999.029) Time(14:36:14.979781)

```

Figure 87. Example audit trail, showing the types of record written for full auditing (Part 4)

```

CBTS Audit Trail Utility - Audit Print                                Date : 29/01/1999 Time : 14:39:04 Page 000005

Ptype(SALES ) Function(Completion ) Process(SALES1234567890 ) System(SYS1) Auditlog(BAMAUDIT)
Taskno(0000038) Activity(E ) Compstatus(Normal )
ActivityId(BAMFILE1..GBIBMIYA.IYK2ZFX2..k..o..E )
(CCDCCDCF11CCCCDCEC4CEDFECEFB2906900C4444444444444444)
(21469351A172924981B98229672A71C69013000000000000000)

Current: Transid(E ) Userid(CICSUSER) Date(1999.029) Time(14:36:15.070372)

Ptype(SALES ) Function(Activation ) Process(SALES1234567890 ) System(SYS1) Auditlog(BAMAUDIT)
Taskno(0000042) Activity(C ) Event(E )
ActivityId(BAMFILE1..GB )
(CCDCCDCF11CCCCDCEC4CEDFECEFB290F500C4444444444444444)
(21469351A172924981B98229672A71C69013000000000000000)

Current: Transid(C ) Program(C ) Userid(CICSUSER) Date(1999.029) Time(14:36:15.117121)

Ptype(SALES ) Function(Completion ) Process(SALES1234567890 ) System(SYS1) Auditlog(BAMAUDIT)
Taskno(0000042) Activity(C ) Compstatus(Normal )
ActivityId(BAMFILE1..GBIBMIYA.IYK2ZFX2..j..6...C )
(CCDCCDCF11CCCCDCEC4CEDFECEFB290F500C4444444444444444)
(21469351A172924981B98229672A71C69013000000000000000)

Current: Transid(C ) Userid(CICSUSER) Date(1999.029) Time(14:36:15.135971)

Ptype(SALES ) Function(Activation ) Process(SALES1234567890 ) System(SYS1) Auditlog(BAMAUDIT)
Taskno(0000043) Activity(DFHROOT ) Event(C )
ActivityId(BAMFILE1..GBIBMIYA.IYWC39....v..DFHROOT )
(CCDCCDCF11CCCCDCEC4CECECECFB2902A00CCDDDE4444444444)
(21469351A172924981B98229672A709F501468966300000000000)

Current: Transid(R ) Program(R ) Userid(CICSUSER) Date(1999.029) Time(14:36:15.169265)

Ptype(SALES ) Function(Acquire ActId ) Process(SALES1234567890 ) System(SYS2) Auditlog(BAMAUDIT)
Taskno(0000045) Activity(G )
ActivityId(BAMFILE1..GBIBMIYA.IYK2ZFX2..k....G )
(CCDCCDCF11CCCCDCEC4CEDFECEFB2925000C4444444444444444)
(21469351A172924981B98229672A72F75017000000000000000)

Current: Transid(I ) Program(I ) Userid(CICSUSER) Date(1999.029) Time(14:36:21.922942)

Ptype(SALES ) Function(Cancel Activity ) Process(SALES1234567890 ) System(SYS2) Auditlog(BAMAUDIT)
Taskno(0000045) Activity(G )
ActivityId(BAMFILE1..GBIBMIYA.IYK2ZFX2..k....G )
(CCDCCDCF11CCCCDCEC4CEDFECEFB2925000C4444444444444444)
(21469351A172924981B98229672A72F75017000000000000000)

Current: Transid(I ) Program(I ) Userid(CICSUSER) Date(1999.029) Time(14:36:21.923045)

Ptype(SALES ) Function(Completion ) Process(SALES1234567890 ) System(SYS2) Auditlog(BAMAUDIT)
Taskno(0000045) Activity(G ) Compstatus(Forced )
ActivityId(BAMFILE1..GBIBMIYA.IYK2ZFX2..k....G )
(CCDCCDCF11CCCCDCEC4CEDFECEFB2925000C4444444444444444)
(21469351A172924981B98229672A72F75017000000000000000)

Current: Transid(I ) Program(I ) Userid(CICSUSER) Date(1999.029) Time(14:36:21.923093)

Ptype(SALES ) Function(Activation ) Process(SALES1234567890 ) System(SYS1) Auditlog(BAMAUDIT)
Taskno(0000046) Activity(D ) Event(G )
ActivityId(BAMFILE1..GBIBMIYA.IYK2ZFX2..j..9..D )
(CCDCCDCF11CCCCDCEC4CEDFECEFB290B00C4444444444444444)
(21469351A172924981B98229672A71EE90140000000000000000)

Current: Transid(D ) Program(D ) Userid(CICSUSER) Date(1999.029) Time(14:36:21.948512)

```

Figure 88. Example audit trail, showing the types of record written for full auditing (Part 5)

```

CBTS Audit Trail Utility - Audit Print                                     Date : 29/01/1999 Time : 14:39:04 Page 000006

Ptype(SALES ) Function(Define Activity ) Process(SALES1234567890 ) System(SYS1) Auditlog(BAMAUDIT)
Taskno(0000046) Activity(H ) CompletionEvent(H ) Transid(H ) Program(H ) Userid(CICSUSER)
ActivityId(BAMFILE1..GBIBMIYA.IYK2ZFX2..q.X...H )
(CCDCCDCFI1CCCCDCEC4CEDFECEFB29FED00C444444444444444)
(21469351A172924981B98229672A78F7F018000000000000000)

Current: Transid(D ) Program(D ) Userid(CICSUSER) Date(1999.029) Time(14:36:21.990993) Activity(D )

Ptype(SALES ) Function(Run Activity ) Process(SALES1234567890 ) System(SYS1) Auditlog(BAMAUDIT)
Taskno(0000046) Activity(H ) Asynchronous
ActivityId(BAMFILE1..GBIBMIYA.IYK2ZFX2..q.X...H )
(CCDCCDCFI1CCCCDCEC4CEDFECEFB29FED00C444444444444444)
(21469351A172924981B98229672A78F7F018000000000000000)

Current: Transid(D ) Program(D ) Userid(CICSUSER) Date(1999.029) Time(14:36:21.991119) Activity(D )

Ptype(SALES ) Function(Activation ) Process(SALES1234567890 ) System(SYS2) Auditlog(BAMAUDIT)
Taskno(0000047) Activity(H ) Event(DFHINITIAL )
ActivityId(BAMFILE1..GBIBMIYA.IYK2ZFX2..q.X...H )
(CCDCCDCFI1CCCCDCEC4CEDFECEFB29FED00C444444444444444)
(21469351A172924981B98229672A78F7F018000000000000000)

Current: Transid(H ) Program(H ) Userid(CICSUSER) Date(1999.029) Time(14:36:22.052659)

Ptype(SALES ) Function(Completion ) Process(SALES1234567890 ) System(SYS2) Auditlog(BAMAUDIT)
Taskno(0000047) Activity(H ) Compstatus(Normal )
ActivityId(BAMFILE1..GBIBMIYA.IYK2ZFX2..q.X...H )
(CCDCCDCFI1CCCCDCEC4CEDFECEFB29FED00C444444444444444)
(21469351A172924981B98229672A78F7F018000000000000000)

Current: Transid(H ) Userid(CICSUSER) Date(1999.029) Time(14:36:22.123737)

Ptype(SALES ) Function(Activation ) Process(SALES1234567890 ) System(SYS1) Auditlog(BAMAUDIT)
Taskno(0000048) Activity(D ) Event(H )
ActivityId(BAMFILE1..GBIBMIYA.IYK2ZFX2..j..9..D )
(CCDCCDCFI1CCCCDCEC4CEDFECEFB29FED00C444444444444444)
(21469351A172924981B98229672A71EE9014000000000000000)

Current: Transid(D ) Program(D ) Userid(CICSUSER) Date(1999.029) Time(14:36:22.147332)

Ptype(SALES ) Function(Completion ) Process(SALES1234567890 ) System(SYS1) Auditlog(BAMAUDIT)
Taskno(0000048) Activity(D ) Compstatus(Normal )
ActivityId(BAMFILE1..GBIBMIYA.IYK2ZFX2..j..9..D )
(CCDCCDCFI1CCCCDCEC4CEDFECEFB29FED00C444444444444444)
(21469351A172924981B98229672A71EE9014000000000000000)

Current: Transid(D ) Userid(CICSUSER) Date(1999.029) Time(14:36:22.162148)

Ptype(SALES ) Function(Activation ) Process(SALES1234567890 ) System(SYS1) Auditlog(BAMAUDIT)
Taskno(0000049) Activity(DFHROOT ) Event(D )
ActivityId(BAMFILE1..GBIBMIYA.IYCWT39....v..DFHROOT )
(CCDCCDCFI1CCCCDCEC4CECECFB2902A00CCDDDE4444444444)
(21469351A172924981B98363339A709F5014689663000000000)

Current: Transid(R ) Program(R ) Userid(CICSUSER) Date(1999.029) Time(14:36:22.185932)

Ptype(SALES ) Function(Completion ) Process(SALES1234567890 ) System(SYS1) Auditlog(BAMAUDIT)
Taskno(0000049) Activity(DFHROOT ) Compstatus(Normal )
ActivityId(BAMFILE1..GBIBMIYA.IYCWT39....v..DFHROOT )
(CCDCCDCFI1CCCCDCEC4CECECFB2902A00CCDDDE4444444444)
(21469351A172924981B98363339A709F5014689663000000000)

Current: Transid(R ) Userid(CICSUSER) Date(1999.029) Time(14:36:22.482472)

```

```

CBTS Audit Trail Utility - Selection Results                             Date : 29/01/1999 Time : 14:39:04 Page 000007

Number of Audit records read :      40
Number of records selected  :      40
Processing Complete

```

Figure 89. Example audit trail, showing the types of record written for full auditing (Part 6)

**Note:**

1. All times in the audit trails refer to Greenwich Mean Time (GMT).
2. As the example audit trails show, the detailed information within the audit report varies according to the audit point taken.
3. When an activity is activated, in some cases the name of the event that caused the activation is not available. In these cases, the request type and reason for the activation are reported. The possible request types are:
  - Dispatch
  - Cancel
  - Delete

The possible reasons are:

- Fire complete
- Fire input
- Fire timer
- Delete command
- Delete complete
- Delete reset
- Delete tree
- Cancel command
- Cancel complete
- Cancel force
- Reattach acq
- Unknown. Unknown applies only to dispatch requests. The unknown reason means that the activation has not been triggered by a specific event. This can happen, for example, in any of the following cases:
  - An application issues a RESUME command against a child activity. In this case, BTS does a speculative dispatch, to see if there are any events to be serviced; it does not know, at the time the activation is started, whether there are any.
  - An activation terminates but there are several more fired events that it needs to service. BTS reactivates the activity immediately, but does not regard the activation as being caused by any particular event.
  - A timer is forced. Although a particular timer event fires, this firing occurs in the application that issued the FORCE TIMER command; it is not part of the request that starts the activation.

---

## Examining BTS repository records

You can examine records on a BTS repository data set with the DFHBARUP utility, which takes a “snapshot” of your BTS system.

### About this task

It contains:

- “The repository utility program, DFHBARUP”
- “Using DFHBARUP” on page 198.

## The repository utility program, DFHBARUP

You can use the DFHBARUP utility to take a “snapshot” of your BTS system at the time the utility is run. You can filter to print records for a specific process or activity.

By default, DFHBARUP prints all the records currently on the specified repository. If you have more than one repository, it is a snapshot of the processes served by the specified repository.

The state of a repository can change from moment to moment, especially if it is shared across a busy sysplex. For example, records for new processes and activities can be added constantly; conversely, as processes complete and events are deleted their associated records disappear from the repository.

Using DFHBARUP you can filter selected records. For example, you could print only the records associated with a specific process. Doing so would give you the current state of:

- The activities that have been defined to the process, and have not yet been deleted
- The containers associated with the activities - that is, the data they contain
- The events in the event pools of the activities.

Alternatively, you could print only the records associated with a specific activity. Doing so would give you the current state of:

- The activity itself
- The containers associated with the activity
- The events in the event pool of the activity.

DFHBARUP formats the records it extracts, to make them easier to interpret.

## Using DFHBARUP

Use the repository utility program, DFHBARUP, to read, format, and print selected records from a specified repository data set.

### About this task

Run DFHBARUP as a batch job.

DFHBARUP reads the records in the order they are stored on the repository - that is, in keyed-sequence order. To select the records that DFHBARUP writes to the output data set, SYSPRINT, you include control statements in the SYSIN data set. By default, DFHBARUP prints all records currently on the data set. DFHBARUP formats the selected records before writing them to SYSPRINT.

### Sample job stream to run the DFHBARUP program

To help you develop your own job to run the DFHBARUP utility program, use this sample job.

Figure 90 on page 199 shows an example job stream to run the DFHBARUP program. The job stream includes DD statements for the following data sets:

#### The repository

The repository data set to be examined to produce the output data. (Figure 90 on page 199 shows a DD name of 'REPOS'.)

#### STEPLIB

A partitioned data set (DSORG=PO) that contains the DFHBARUP program module. If the module is in a library in the link list, this statement is not required.

#### SYSIN

The input control data set. This file must be in 80- byte record format. The control statements that you can use in this data set are described in "SYSIN control statements" on page 200.

Control statements can be continued on to the next line by including any non-blank character in column 72. If the line that follows a continuation character is empty or contains control arguments which conflict with those

that make up the preceding part of the control statement, an error is reported and execution of the utility ends. Any characters which occur beyond column 72 are ignored.

### **SYSPRINT**

The output data set to which the formatted audit records and control messages are to be sent.

```
//*****
//* RUN DFHBARUP (REPOSITORY UTILITY PROGRAM)
//*
//*
//*****
//ARUP      EXEC PGM=DFHBARUP,PARM='N(EN),P(60),T(M)'
//STEPLIB   DD DSN=CTS130.CICS530.SDFHLOAD,DISP=SHR
//*****
//* The output will go to SYSPRINT
//*****
//SYSPRINT DD SYSOUT=A,DCB=RECFM=FBA
//REPOS DD DISP=SHR,DSN=CICS530.CBTS.SALESREP
//SYSIN DD *
PTYPE(SALES)
PROCESS(CUSTSALES1999.13872977829728.QA)
ACTIVITY(ORDER)
/*
//*
```

*Figure 90. Sample job to run the DFHBARUP utility program. This job prints all the records for the ORDER activity of the CUSTSALES1999.13872977829728.QA process.*

### **EXEC parameters:**

You can use the PARM keyword on the EXEC statement to pass the NATLANG, PAGESIZE, and TRANSLATE parameters to the DFHBARUP utility. Using these parameters you can control the content and format of the DFHBARUP utility output.

The form of the EXEC statement is:

```
EXEC PGM=DFHBARUP,PARM='parm1,...,parmn'
```

#### **NATLANG({EN|CSvKA})**

The language in which messages are to be issued.

The minimum abbreviation of this parameter is N. The possible values are:

**CS** Traditional Chinese

**EN** English. This is the default.

**KA** Kanji.

#### **PAGESIZE({60|nn})**

The number of lines to be printed per page, when the output from the utility is sent to a printer. Valid values are in the range 20–99. The default is 60.

The minimum abbreviation of this parameter is P.

#### **TRANSLATE({MIXEDCASE|UPPERCASE})**

Whether the output from the utility is to be in mixed-case or uppercase. The default is mixed-case.

The minimum abbreviation of this parameter is T. The minimum abbreviations of MIXEDCASE and UPPERCASE are M and U respectively.

**SYSIN control statements:**

The SYSIN data set passes information to DFHBARUP. You can include statements to select specific sets of records to be formatted. Define the SYSIN data set with these control statements.

**Format of the SYSIN control statements**

```
SYSIN DD *
[REPOSITORY(name)]
[PTYPE(name)]
[PROCESS(name)]
[ACTIVITY(name)]
```

Comments are identified by an asterisk in the first position.

The REPOSITORY statement cannot contain additional arguments. Other statements can consist of multiple arguments. When using multiple arguments, put each argument on a separate line; use a non-blank character in column 72 to indicate that this argument and the following one are to be treated as a single control statement. An illegal combination of arguments generates an error message and the utility is not run against the log stream.

**ACTIVITY(*name*)**

The 1-16 character name of an activity. Only records for activities of this name are formatted. To limit the scope of the search, specify a PROCESS or PTYPE argument with ACTIVITY.

**PROCESS(*name*)**

The 1-36 character name of a BTS process. No further arguments are needed to make up a control statement; if none are provided, all records containing this process name are selected. To limit the scope of the search, you can add a PTYPE argument on an adjoining line, using a continuation character in column 72.

**PTYPE(*name*)**

The 1-8 character name of a BTS process-type. No additional arguments are needed; if none are provided, all records containing this process-type are selected. To limit the scope of the search, you can add a PROCESS argument on an adjoining line, using a continuation character in column 72.

**REPOSITORY(*name*)**

The 1-8 character DD name that identifies the repository data set to be searched. The default is 'REPOS'. This argument must not be specified more than once. It cannot be used with any other in a control statement.

If the specified repository file cannot be opened, or if more than one REPOSITORY statement is found in the SYSIN data set, an error occurs and DFHBARUP terminates.

**Example output from the DFHBARUP utility**

Follow this example of output produced by the DFHBARUP utility. The example control statements format all the records currently on the SALEREP repository for the SALES1234567890 process, which is of the SALES process-type.



```

.
//SALESREP DD DISP=SHR,DSN=CICS530.CBTS.SALESREP
//SYSIN DD *
REPOSITORY(SALESREP)
PTYPE(SALES)
PROCESS(SALES1234567890)
/*

```

Figure 91. Example control statements, to format all records on the SALEREP repository for the SALES1234567890 process

Figure 92 shows the output that might be produced by the control statements in Figure 91.

```

CICS Business Transaction Services - Parameter Validation
Exec Parm Options: Natlang (EN)
                   Translate (mixedcase)
                   Pagesize (60)

Date : 29/01/1999 Time : 14:39:04 Page 0001

REPOSITORY(SALEREP)

```

Figure 92. Example output from the DFHBARUP utility (Part 1)

```

CICS Business Transaction Services - Repository File Report
Activity Name : DFHROOT      Id : ..GBIBMIYA.IYCUTC37.....DFHROOT      Date : 29/01/1999 Time : 14:39:04 Page 0002
                                11CCCCDCEC4CECECF44042F00CCDDDE4444444444      Generation : 0000001
                                A172924981B9836337BB0C1B01468966300000000000
                                A172924981B9836337BB0C1B01468966300000000000

Definitional Attributes
Program      : ABU081D
Transid     : RUP4
Userid      : CICSUSER
Comp Event  :
Current State
Mode         : Dormant      (Initial, Active, Dormant, Cancelling, Complete)
Suspended    : No (Yes, No)
Generation   : 0000001
Child Count  : 0000002
Completion Status
Completion Response : Incomplete

000000 C1401A11 C7C2C9C2 D4C9E8C1 4BC9E8C3 E6E3C3F3 F74B4B00 4C21FB00 01C4C6C8 *A ..GBIBMIYA.IYCUTC37...<...DFH*
000020 D9D6D6E3 40404040 40404040 40400000 00000004 00004000 000005E0 01500000 *ROOT .....&...
000040 6EC4C6C8 C2C1C1C3 E3C9E5C9 00000000 FFFFFFFF 01500001 00000000 D740D7E3 *>DFHBACTIVI.....&.....P SA*
000060 E8D7C5F1 4040D7D9 D6C36DC6 D6E4D940 40404040 40404040 40404040 40404040 *LES SALES1234567890 *
000080 40404040 40404040 40400000 00000000 00000000 00000000 00000000 00000000 *
0000A0 00000000 00000000 00000000 00000000 00000000 00000000 00000000 00000000 *.....
0000C0 1A11C7C2 C9C2D4C9 E8C14BC9 E8C3E6E3 C3F3F74B 4B004C21 FB000103 00000000 *..GBIBMIYA.IYCUTC37...<.....*
0000E0 00000000 00000000 00000000 00000000 00000002 00000000 00000000 000003C4 *.....D*
000100 00000001 00000000 00000000 00000000 00000000 00000000 00000000 00000000 *.....
000120 00000000 10C2011C 10C2011C 00000000 00000000 10C2012C 10C2012C C1C2E4F0 *....B...B.....B...B..ABU0*
000140 F8F1C440 00000000 00000000 D9E4D7F4 C3C9C3E2 E4E2C5D9 40404040 40404040 *81D .....RUP4CICSUSER *
000160 40404040 40404040 01404040 40404040 4003C2C1 D4C1E4C4 C9E30000 * ..BAMAUDIT...
000180 00000000 0000FFFF FFFFFFFF *.....*

Related BTS Objects
Process Type : SALES Name : SALES1234567890
No Parent
Child Name : ACT_3 Id : ..GBIBMIYA.IYK2ZFX2.....ACT_3 Generation : 0000001
                   11CCCCDCEC4CEDFECE440F3A00CCE6F44444444444
                   A172924981B98229672B8CF9F01133D300000000000000
Child Name : ACT_ONE Id : ..GBIBMIYA.IYK2ZFX2.....ACT_ONE Generation : 0000001
                     11CCCCDCEC4CEDFECE44068A00CCE6DDC44444444444
                     A172924981B98229672B8B35A01133D65500000000000

Eventpool
Event : (Reattach)
Type : Activity
Fired : No
Reattach : Yes
Retrieve : No
Subevent : No

```

Figure 93. Example output from the DFHBARUP utility (Part 2)

CICS Business Transaction Services - Repository File Report

Date : 29/01/1999 Time : 14:39:04 Page 0003

```

Event : DFHINITIAL
Type   : Activity
Fired  : No
Reattach : Yes
Retrieve : No
Subevent : No
Event : ACT_ONE
Type   : Activity
Fired  : No
Reattach : Yes
Retrieve : No
Subevent : No
Event : ACT_3
Type   : Activity
Fired  : No
Reattach : Yes
Retrieve : No
Subevent : No

```

Containers

No Containers

Figure 94. Example output from the DFHBARUP utility (Part 3)

CICS Business Transaction Services - Repository File Report

Date : 29/01/1999 Time : 14:39:04 Page 0004

```

Activity Name : ACT_ONE      Id : ..GBIBMIYA.IYK2ZFX2.....ACT_ONE      Generation : 0000001
                          11CCCCDCEC4CEDFECEF44068A00CCE6DDC444444444
                          A172924981B98229672BBB35A01133D65500000000000

```

Definitional Attributes

```

Program   : ABU081E
Transid   : RUP5
Userid    : CICSUSER
Comp Event : ACT_ONE

```

Current State

```

Mode      : Dormant      (Initial, Active, Dormant, Cancelling, Complete)
Suspended : No (Yes, No)
Generation : 0000001
Child Count : 0000000

```

Completion Status

Completion Response : Incomplete

```

000000 C1401A11 C7C2C9C2 D4C9E8C1 4BC9E8D2 F2E9C6E7 F24B4B0B 6385AA00 01C1C3E3 *A ..GBIBMIYA.IYK2ZFX2....e...ACT*
000020 6DD6D5C5 40404040 40404040 40400000 00008081 00004000 00003E88 01500000 * ONE .....a.. ....h.&...
000040 6EC4C6C8 C2C1C1C3 E3C9E5C9 00000000 FFFFFFFF 01500001 00000000 D740D7E3 *>DFHBAACTIVI.....&.....P SA*
000060 E8D7C5F1 4040D7D9 D6C36DC6 D6E4D940 40404040 40404040 40404040 *LES SALES1234567890
000080 40404040 40404040 40400000 0000C140 1A11C7C2 C9C2D4C9 E8C14BC9 E8C3E6E3 * .....A ..GBIBMIYA.IYCW*
0000A0 C3F3F74B 4B004C21 FB0001C4 C6C8D9D6 D6E34040 40404040 40404040 *C37...<....DFHROOT .....
0000C0 1A11C7C2 C9C2D4C9 E8C14BC9 E8C3E6E3 C3F3F74B 4B004C21 FB000103 D9E4D7F4 *. ..GBIBMIYA.IYCWTC37...<....RUP4*
0000E0 C3C9C3E2 E4E2C5D9 00000000 00000001 00000000 00000000 000003C4 *CICSUSER.....D*
000100 00000001 00000003 000084A9 00000000 00000000 00000000 00000000 *. ....dz.....
000120 00000000 108F911C 108F911C 00000000 00000000 10C20C10 101465E0 C1C2E4F0 *. ....j.....B.....\ABU0*
000140 F8F1C540 00000000 00000000 D9E4D7F5 C3C9C3E2 E4E2C5D9 C1C3E36D D6D5C540 *81E .....RUP5CICSUSERACT ONE *
000160 40404040 40404040 01404040 40404040 40404040 4003C2C1 D4C1E4C4 C9E30000 * .....BAMAUDIT...
000180 00000000 0000FFFF FFFFFFFF *.....

```

Related BTS Objects

```

Proce Parent Name : DFHROOT      Id : ..GBIBMIYA.IYCWTC37.....DFHROOT      Generation : 0000001
                          11CCCCDCEC4CECEECFF44042F00CCDDDE4444444444
                          A172924981B98363337BB0C1B01468966300000000000

```

No Children

Eventpool

```

Event : (Reattach)
Type   : Activity
Fired  : No
Reattach : Yes
Retrieve : No
Subevent : No

```

Figure 95. Example output from the DFHBARUP utility (Part 4)

CICS Business Transaction Services - Repository File Report

Date : 29/01/1999 Time : 14:39:04 Page 0005

```

Event : DFHINITIAL
Type   : Activity
Fired   : No
Reattach : Yes
Retrieve : No
Subevent : No
Event : ACT1_CONTINUE
Type   : Activity
Fired   : No
Reattach : Yes
Retrieve : No
Subevent : No
Event : ACT1_END
Type   : Activity
Fired   : No
Reattach : Yes
Retrieve : No
Subevent : No
Event : ACT2_DEF
Type   : Activity
Fired   : No
Reattach : Yes
Retrieve : No
Subevent : No
Event : ACT2_CAN
Type   : Activity
Fired   : No
Reattach : Yes
Retrieve : No
Subevent : No
Event : ACT2_SUS
Type   : Activity
Fired   : No
Reattach : Yes
Retrieve : No
Subevent : No
Event : ACT2_RES
Type   : Activity
Fired   : No
Reattach : Yes
Retrieve : No
Subevent : No

```

Containers

Container Name : ACT\_CONT\_1      Container Length : x'00008000'

```

000000  FFFFFFFF FFFFFFFF FFFFFFFF FFFFFFFF FFFFFFFF FFFFFFFF FFFFFFFF FFFFFFFF *.....*
.
lines omitted
.

```

```

07FE0  FFFFFFFF FFFFFFFF FFFFFFFF FFFFFFFF FFFFFFFF FFFFFFFF FFFFFFFF FFFFFFFF *.....*
Container Name : ACT_CONT_2      Container Length : x'00000400'

```

```

000000  22222222 22222222 22222222 22222222 22222222 22222222 22222222 22222222 *.....*
.
lines omitted
.

```

```

0003E0  22222222 22222222 22222222 22222222 22222222 22222222 22222222 22222222 *.....*
Container Name : ACT_CONT_3      Container Length : x'00000019'

```

```

000000  10101010 10101010 10101010 10101010 10101010 10101010 10101010 10      *.....*

```

Figure 96. Example output from the DFHBARUP utility (Part 5)

```

CICS Business Transaction Services - Repository File Report
Activity Name : ACT_3      Id : ..GBIBMIYA.IYK2ZFX2.....ACT_3      Date : 29/01/1999 Time : 14:39:04 Page 0006
                                11CCCCDCEC4CEDFECEF440F3A00CCE6F444444444444      Generation : 0000001
                                A172924981B98229672BBCF9F01133D300000000000000

Definitional Attributes
  Program      : ABU001Z
  Transid     : RUPZ
  Userid      : CICSUSER
  Comp Event  : ACT_3
Current State
  Mode        : Dormant      (Initial, Active, Dormant, Cancelling, Complete)
  Suspended   : No (Yes, No)
  Generation  : 0000001
  Child Count : 0000000
Completion Status
  Completion Response : Incomplete

000000  C1401A11 C7C2C9C2 D4C9E8C1 4BC9E8D2 F2E9C6E7 F24B4B0C FF39AF00 01C1C3E3 *A ..GBIBMIYA.IYK2ZFX2.....ACT*
000020  6DF34040 40404040 40404040 40400000 00000000 00004000 00000550 01500000 * 3 .....&.&..*
000040  6EC4C6C8 C2C1C1C3 E3C9E5C9 00000000 D9D4E4E6 01500001 00000000 D740D7E3 *>DFHBAACTIVI....RMUW.&.....P SA*
000060  E8D7C5F1 4040D7D9 D6C36DC6 D6E4D940 40404040 40404040 40404040 40404040 *LES SALES1234567890 *
000080  40404040 40404040 40400000 0000C140 1A11C7C2 C9C2D4C9 E8C14BC9 E8C3E6E3 * .....A ..GBIBMIYA.IYCWT*
0000A0  C3F3F74B 4B004C21 FB0001C4 C6C8D9D6 D6E34040 40404040 40404040 00000000 *C37...<....DFHROOT .....*
0000C0  1A11C7C2 C9C2D4C9 E8C14BC9 E8C3E6E3 C3F3F74B 4B004C21 FB000103 D9E4D7F4 *. ..GBIBMIYA.IYCWT37...<.....RUP4*
0000E0  C3C9C3E2 E4E2C5D9 00000000 00000001 00000000 00000000 00000000 000003C4 *CICSUSER.....D*
000100  00000001 00000000 00000000 00000000 00000000 00000000 00000000 00000000 *. ..Bj..Bj.....Bj..Bj..ABU0*
000120  00000000 10C2911C 10C2911C 00000000 00000000 10C2912C 10C2912C C1C2E4F0 *.....Bj..Bj.....Bj..Bj..ABU0*
000140  F8F1E940 00000000 00000000 D9E4D7E9 C3C9C3E2 E4E2C5D9 C1C3E36D F3404040 *81Z .....RUPZCICSUSERACT_3 *
000160  40404040 40404040 01404040 40404040 4003C2C1 D4C1E4C4 C9E30000 * .....BAMAUDIT... *
000180  00000000 00000000 00000000 .....*

Related BTS Objects
  Process Type : SALES      Name : SALES1234567890
  Parent Name : DFHROOT      Id : ..GBIBMIYA.IYCWT37.....DFHROOT      Generation : 0000001
                                11CCCCDCEC4CECEECFF44042F00CCDDDE444444444444
                                A172924981B98363337BB0C1B014689663000000000000000

No Children
Eventpool
  Event : (Reattach)
  Type   : Activity
  Fired  : No
  Reattach : Yes
  Retrieve : No
  Subevent : No

```

Figure 97. Example output from the DFHBARUP utility (Part 6)

CICS Business Transaction Services - Repository File Report

Date : 29/01/1999 Time : 14:39:04 Page 0007

```

Event : DFHINITIAL
  Type      : Activity
  Fired     : No
  Reattach  : Yes
  Retrieve  : No
  Subevent  : No
Event : T1
  Type      : Activity
  Fired     : No
  Reattach  : Yes
  Retrieve  : No
  Subevent  : No
  Timer     : TIMER_ONE
Event : T2
  Type      : Activity
  Fired     : No
  Reattach  : Yes
  Retrieve  : No
  Subevent  : No
  Timer     : TIMER_TWO
Event : T3
  Type      : Activity
  Fired     : No
  Reattach  : Yes
  Retrieve  : No
  Subevent  : No
  Timer     : TIMER_3
Timer : TIMER_ONE
  Status    : Unexpired
  Date      : 05/11/1998 Time : 10:23:46
  Event     : T1
Timer : TIMER_TWO
  Status    : Unexpired
  Date      : 08/11/1998 Time : 10:23:49
  Event     : T2
Timer : TIMER_3
  Status    : Unexpired
  Date      : 27/11/1998 Time : 10:23:52
  Event     : T3

```

Containers

No Containers

Figure 98. Example output from the DFHBARUP utility (Part 7)

CICS Business Transaction Services - Repository File Report

Date : 29/01/1999 Time : 14:39:04 Page 0008

```

Process : SALES1234567890
Root Id : ..GBIBMIYA.IYCWTC37.....DFHROOT
          11CCCCDCEC4CECEECFF44042F00CCDDDE4444444444
          A172924981B9836337BB0C1B0146896630000000000
Audit Level : Full (Off, Pro, Act, Full)
Audit Log : BAMAUDIT
000000 D740D7E3 E8D7C5F1 4040D7D9 D6C36DC6 D6E4D940 40404040 40404040 40404040 *P SALES SALES1234567890 *
000020 40404040 40404040 40404040 40400000 00008004 00004000 00003E14 00A00000 *
000040 6EC4C6C8 C2C1D7D9 D6C3C5E2 00000000 00000000 00000000 00000000 C1401A11 *>DFHBAPROCES.....A **
000060 C7C2C9C2 D4C9E8C1 4BC9E8C3 E6E3C3F3 F74B4800 4C21FB00 01C4C6C8 D9D6D6E3 *GBIBMIYA.IYCWTC37...<...DFHROOT*
000080 40404040 40404040 40400000 0000776F 10C2003C 00000003 000084A9 00000000 *
0000A0 00000000 00000000 00000000 00000000 00000000 108F90AC 108F90AC 00000000 *.....*
0000C0 00000000 10146C90 10146710 03C2C1D4 C1E4C4C9 E3000001 00000000 Containers
Container Name : Container_one Container Length : x'00008000'

000000 FFFFFFFF FFFFFFFF FFFFFFFF FFFFFFFF FFFFFFFF FFFFFFFF FFFFFFFF FFFFFFFF *.....*
.
.
.
lines omitted
.
.
.

007FE0 FFFFFFFF FFFFFFFF FFFFFFFF FFFFFFFF FFFFFFFF FFFFFFFF FFFFFFFF FFFFFFFF *.....*

```

Figure 99. Example output from the DFHBARUP utility (Part 8)

```

CICS Business Transaction Services - Repository File Report
Container Name : Container_two Container Length : x'00000400'
Date : 29/01/1999 Time : 14:39:04 Page 0009

000000  22222222 22222222 22222222 22222222 22222222 22222222 22222222 22222222 *.....*
      .
      lines omitted
0003E0  22222222 22222222 22222222 22222222 22222222 22222222 22222222 22222222 *.....*
Container Name : Container_three Container Length : x'00000019'

000000  10101010 10101010 10101010 10101010 10101010 10101010 10101010 10101010 10 *.....*
```

Figure 100. Example output from the DFHBARUP utility (Part 9)

**Note:** A DFHBARUP report shows activity identifiers in the form they are stored on the repository. Unlike the activity identifiers returned by commands such as ASSIGN and GETNEXT ACTIVITY, those shown by DFHBARUP are not prefixed with the CICS file name of the repository.

## BTS messages

You can use BTS messages to help you understand and respond to BTS activities and issues.

BTS messages are identified by the following prefixes:

- DFHBA - Business application manager messages.
- DFHEM - Event manager messages.
- DFHSH - Scheduler services messages.

All CICS messages, including BTS messages, are listed in CICS messages in Reference -> Diagnostics. To discover the meaning of a particular message, refer to that book.

## Setting trace levels for BTS

Using system initialization parameters or the CETR transaction, you can use the CICS component codes to specify the level of standard and special tracing that you require for your BTS processes.

### About this task

BTS consists of three CICS domains:

Domain name	CICS Component code
Business application manager	BA
Event manager	EM
Scheduler services	SH

BTS trace points are listed in the CICS *Trace Entries* manual.

For detailed information about using component codes to set the level of tracing to be applied to particular CICS components, see the *CICS Problem Determination Guide*.

## Defining tracing levels at system initialization

You can use these system initialization parameters to define, at system startup, the level of tracing that you require for BTS.

You can code any of the following parameters to define, at CICS system initialization time, the level of tracing required for BTS:

- *SPCTR*, to indicate the level of special tracing required for CICS as a whole.
- *SPCTRBA*, to specify the level of special tracing required for the BTS business application manager domain.
- *SPCTREM*, to specify the level of special tracing required for the BTS event manager domain.
- *SPCTRSH*, to specify the level of special tracing required for the BTS scheduler services domain.
- *STNTR*, to indicate the level of standard tracing required for CICS as a whole.
- *STNTRBA*, to specify the level of standard tracing required for the BTS business application manager domain.
- *STNTREM*, to specify the level of standard tracing required for the BTS event manager domain.
- *STNTRSH*, to specify the level of standard tracing required for the BTS scheduler services domain.

For more information about system initialization parameters, see *Specifying CICS system initialization parameters*, in the *CICS System Definition Guide*.

## Defining tracing levels when CICS is running

You can use the CETR transaction to dynamically define, on a running CICS system, the level of tracing that you require for BTS. Use this CETR screen as an example.

Figure 101 shows you what the CETR Component Trace Options screen looks like. To change trace options, you overtype the settings shown on the screen, and then press ENTER.

CETR		Component Trace Options		PAGE 1 OF 2
Overtyping where required and press ENTER.				
Component	Standard		Special	
AP	1		1-2	
BA	1		1-2	
BF	1		OFF	
BM	1		OFF	
BR	1		1-2	
CP	1		1-2	
DC	1		OFF	
DD	1		1-2	
DI	1		1	
DM	1		1-2	
DS	1		1-2	
DU	1		1-2	
EI	1		1	
EM	1		1-2	
FC	1		1-2	
GC	1		1-2	
IC	1		1	

PF: 1=Help 3=Quit 7=Back 8=Forward 9=Messages ENTER=Change

Figure 101. CETR screen for specifying component trace options

With the settings shown, BTS trace entries are made as follows:

- With standard task tracing in effect, from level-1 trace points.
- With special task tracing in effect, from both level-1 and level-2 trace points.

For detailed information about the CETR transaction, see *CETR - trace control*, in the *CICS Supplied Transactions*.

---

## Extracting BTS information from a CICS system dump

You can use dump formatting keywords to extract BTS information from a CICS system dump.

For information about the dump formatting keywords used to extract BTS information from a CICS system dump, see the *Using dumps in Problem Determination*.



## Chapter 16. Tuning BTS performance

You can use the monitoring data produced by CICS to help you improve the performance of BTS.

For introductory information about CICS monitoring, see CICS monitoring facility: Performance and tuning in Improving performance *The CICS monitoring facility*, in the *CICS Performance Guide*.

The CICS-defined fields in performance class monitoring records are organized in groups. The BTS-related fields are in group DFHCBTS. All the CICS-defined fields, including those in the DFHCBTS group, are listed in DFHCBTS group in Reference -> *Monitoring Performance data in group DFHCBTS*, in the *CICS Performance Guide*.

You can print monitoring data using the CICS-supplied sample utility program DFH\$MOLS. You can use the IGNORE and SELECT control statements to specify that DFH\$MOLS should include or exclude BTS-related monitoring records in the set of records to be printed. For information about DFH\$MOLS, see Sample monitoring data print program (DFH\$MOLS) in Reference -> *Utilities Sample monitoring data print program (DFH\$MOLS)*, in the *CICS Operations and Utilities Guide*.



## Part 5. BTS System Programming Reference

Use this detailed programming information when you work with CICS business transaction services system programming commands.

*Table 14. System programming reference road map*

If you want to...	Refer to...
Understand how the BTS system programming commands fall into functional groups	Chapter 17, "Overview of BTS system programming commands," on page 213
Check the syntax of a system programming command	Chapter 18, "BTS system programming commands," on page 215



## Chapter 17. Overview of BTS system programming commands

Use the CICS business transaction services system programming commands to work on BTS process-types.

It contains:

- “Control commands”
- “Inquire command.”

You can use CICS command security to restrict access to the commands described in this chapter.

This chapter groups the commands by function, giving a brief overview of what each can be used for. For an alphabetic listing of the commands, or for detailed programming information, see Chapter 18, “BTS system programming commands,” on page 215.

---

### Control commands

You can use CICS business transaction services commands in your programs to create and modify BTS process-types.

These commands are:

#### **CREATE PROCESSTYPE**

Builds a PROCESSTYPE definition in the local CICS region, without reference to data in the CICS system definition (CSD) file

#### **DISCARD PROCESSTYPE**

Removes a PROCESSTYPE definition from the local CICS region

#### **SET PROCESSTYPE**

Modifies the attributes of a PROCESSTYPE definition.

---

### Inquire command

You can use the **INQUIRE PROCESSTYPE** command to retrieve the attributes of a process-type.

For information about the other BTS inquiry commands, see “Browsing and inquiry commands” on page 112.



## Chapter 18. BTS system programming commands

This detailed programming information describes each of the CICS business transaction services (BTS) system programming commands. These commands include **CREATE PROCESSTYPE**, **DISCARD PROCESSTYPE**, **INQUIRE PROCESSTYPE**, and **SET PROCESSTYPE**.

The BTS system programming commands include:

- “CREATE PROCESSTYPE” on page 132
- “DISCARD PROCESSTYPE” on page 134
- “INQUIRE PROCESSTYPE” on page 135
- “SET PROCESSTYPE” on page 138.

## CREATE PROCESSTYPE

Use the **CREATE PROCESSTYPE** command to add the definition of a BTS process-type to the local CICS region.

## CREATE PROCESSTYPE

```

▶▶—CREATE PROCESSTYPE—(—data-value—)—| ATTRIBUTES |—(—data-value—)—▶▶
▶▶—ATTRLEN—(—data-value—)—▶▶

```

**ATTRIBUTES:**

```

auditctl -s FILE [-c char58] [-l char8] [-e char8]

```

-s (required) AUDITLEVEL (OFF, ACTIVITY, FULL, PROCESS)  
 -e (optional) STATUS (ENABLED, DISABLED)  
 -c (optional) DESCRIPTION (char58)  
 -l (optional) AUDITLOG (char8)

**Conditions:** ILLOGIC, INVREQ, LENGERR, NOTAUTH

## Description

CREATE PROCESSTYPE adds the definition of a BTS process-type to the local CICS region. The definition is built without reference to data stored on the CSD file. If there is already a process-type by the name you specify in the local CICS region, the new definition replaces the old one; if not, the new definition is added.

A syncpoint is implicit in CREATE PROCESSTYPE processing, except when an exception condition is detected early in processing the command. Uncommitted changes to recoverable resources made up to that point in the task are committed if the CREATE executes successfully and rolled back if not. For other general rules

about CREATE commands, see *Creating resource definitions*, in the *CICS System Programming Reference*.

## Options

### ATTRIBUTES(data-value)

specifies the attributes of the PROCESSTYPE being added. The list of attributes must be coded as a single character string using the syntax shown in **PROCESSTYPE attributes**. For general rules for specifying attributes, see *The ATTRIBUTES option*, in the *CICS System Programming Reference*. For details of specific attributes, see “CEDA DEFINE PROCESSTYPE” on page 128.

### ATTRLEN(data-value)

specifies the length in bytes of the character string supplied in the ATTRIBUTES option, as a halfword binary value. The length can be from 0 to 32767.

### PROCESSTYPE(data-value)

specifies the name (1-8 characters) of the PROCESSTYPE definition to be added to the CICS region. The acceptable characters are A-Z a-z 0-9 \$ @ # . / - \_ % & ? ! : | " ' = ~ , ; < > . Leading and embedded blank characters are not permitted. If the name supplied is less than eight characters, it is padded with trailing blanks up to eight characters.

## Conditions

### ILLOGIC

RESP2 values:

- 2 The command cannot be executed because an earlier CONNECTION or TERMINAL pool definition has not yet been completed.

### INVREQ

RESP2 values:

- n There is a syntax error in the ATTRIBUTES string, or an error occurred during either the discard or resource definition phase of the processing.
- 200 The command was executed in a program defined with an EXECUTIONSET value of DPLSUBSET or a program invoked from a remote system by a distributed program link without the SYNCONRETURN option.

### LENGERR

RESP2 values:

- 1 The length you have specified in ATTRLEN is negative.

### NOTAUTH

RESP2 values:

- 100 The user associated with the issuing task is not authorized to use this command.
- 101 The user associated with the issuing task is not authorized to create a PROCESSTYPE definition with this name.
- 102 The caller does not have surrogate authority to install the resource with the particular userid.



## DISCARD PROCESSTYPE

Use the **DISCARD PROCESSTYPE** command to remove the definition of a specified process-type from the local CICS region.

### DISCARD PROCESSTYPE

►►—DISCARD—PROCESSTYPE—(*—data-value—*)—————►►

**Conditions:** INVREQ, NOTAUTH, PROCESSERR

#### Description

DISCARD PROCESSTYPE removes the definition of a specified process-type from the local CICS region.

#### Note:

1. Only disabled process-types can be discarded.
2. If you are using BTS in a single CICS region, you can use the DISCARD PROCESSTYPE command to remove process-types. However, if you are using BTS in a sysplex, it is strongly recommended that you use CPSM to remove them. If you don't use CPSM, problems could arise if Scheduler Services routes to this region work that requires a discarded definition.

#### Options

##### PROCESSTYPE(*data-value*)

specifies the name (1-8 characters) of the process-type to be removed.

#### Conditions

##### INVREQ

RESP2 values:

- |   |                                                                   |
|---|-------------------------------------------------------------------|
| 2 | The process-type named in the PROCESSTYPE option is not disabled. |
|---|-------------------------------------------------------------------|

##### NOTAUTH

RESP2 values:

- |     |                                                                                  |
|-----|----------------------------------------------------------------------------------|
| 100 | The user associated with the issuing task is not authorized to use this command. |
|-----|----------------------------------------------------------------------------------|

##### PROCESSERR

RESP2 values:

- |   |                                                                                                  |
|---|--------------------------------------------------------------------------------------------------|
| 1 | The process-type named in the PROCESSTYPE option is not defined in the process-type table (PTT). |
|---|--------------------------------------------------------------------------------------------------|

# INQUIRE PROCESSTYPE

Use the **INQUIRE PROCESSTYPE** command to retrieve the attributes of a process-type.

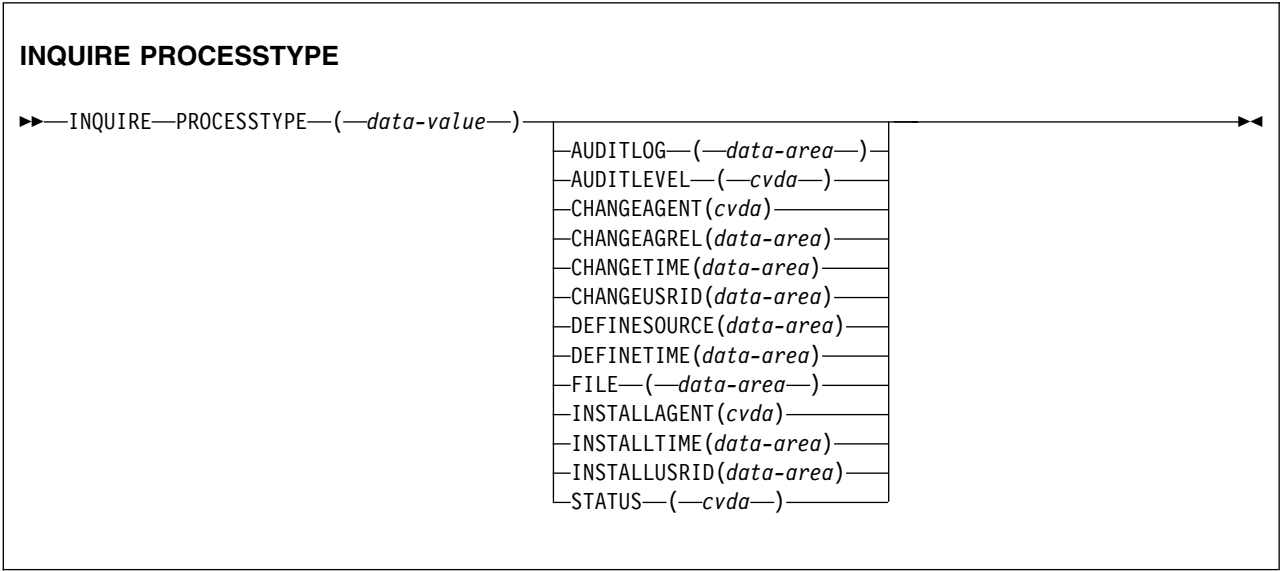

Conditions: NOTAUTH, PROCESSERR

## Description

INQUIRE PROCESSTYPE returns the attributes of a specified process-type.

## The resource signature

You can use this command to retrieve the resource signature fields. You can use these fields to manage resources by capturing details of when the resource was defined, installed, and last changed. For more information, see Auditing resources in Product overview. The resource signature fields are BUNDLE, CHANGEAGENT, CHANGEAGREL, CHANGETIME, CHANGEUSRID, DEFINESOURCE, DEFINETIME, INSTALLAGENT, INSTALLTIME, and INSTALLUSRID. See Summary of the resource signature field values in Product overview for detailed information about the content of the resource signature fields.

## Options

### AUDITLEVEL(cvda)

Indicates the level of audit currently active for processes of the specified type. CVDA values are as follows:

#### ACTIVITY

Activity-level auditing. Audit records are written from the following points:

- The process audit points
- The activity primary audit points.

**FULL** Full auditing. Audit records are written from the following points:

- The process audit points

- The activity primary *and* secondary audit points.

**OFF** No audit trail records are written.

**PROCESS**

Process-level auditing. Audit records are written from the process audit points only.

For details of the records that are written from the process, activity primary, and activity secondary audit points, see “Specifying the level of audit logging” on page 178.

**AUDITLOG**(*data-area*)

Returns the 8-character name of the CICS journal used as the audit log for processes of the specified type.

**CHANGEAGENT**(*cvda*)

Returns a CVDA value that identifies the agent that made the last change to the resource definition. The possible values are as follows:

**CREATESPI**

The resource definition was last changed by an **EXEC CICS CREATE** command.

**CSDAPI**

The resource definition was last changed by a CEDA transaction or the programmable interface to DFHEDAP.

**CSDBATCH**

The resource definition was last changed by a DFHCSDUP job.

**DREPAPI**

The resource definition was last changed by a CICSplex SM BAS API command.

**CHANGEAGREL**(*data-area*)

Returns a 4-digit number of the CICS release that was running when the resource definition was last changed.

**CHANGETIME**(*data-area*)

Returns an ABSTIME value that represents the time stamp when the resource definition was last changed. For more information about the format of the ABSTIME value, see FORMATTIME in Reference -> Application development.

**CHANGEUSRID**(*data-area*)

Returns the 8-character user ID that ran the change agent.

**DEFINESOURCE**(*data-area*)

Returns the 8-character source of the resource definition. The DEFINESOURCE value depends on the CHANGEAGENT value. For more information, see Summary of the resource signature field values in Product overview.

**DEFINETIME**(*data-area*)

Returns an ABSTIME value that represents the time stamp when the resource definition was created.

**FILE**(*data-area*)

Returns the 8-character name of the CICS file associated with the process-type.

**INSTALLAGENT**(*cvda*)

Returns a CVDA value that identifies the agent that installed the resource. The possible values are as follows:

**CREATESPI**

The resource was installed by an **EXEC CICS CREATE** command.

**CSDAPI**

The resource was installed by a CEDA transaction or the programmable interface to DFHEDAP.

**GRPLIST**

The resource was installed by **GRPLIST INSTALL**.

**INSTALLTIME** (*data-area*)

Returns an ABSTIME value that represents the time stamp when the resource was installed.

**INSTALLUSRID** (*data-area*)

Returns the 8-character user ID that installed the resource.

**PROCESSTYPE** (*data-value*)

Specifies the name (1 - 8 characters) of the process-type being inquired on.

**STATUS** (*cvda*)

Indicates whether new processes of the specified type can currently be defined. CVDA values are as follows:

**DISABLED**

The installed definition of the process-type is disabled. New processes of this type cannot be defined.

**ENABLED**

The installed definition of the process-type is enabled. New processes of this type can be defined.

**Conditions****NOTAUTH**

RESP2 values:

**100** The user associated with the issuing task is not authorized to use this command.

**PROCESSERR**

RESP2 values:

**1** The process-type specified on the PROCESSTYPE option could not be found.

**Browsing process-type definitions**

You can browse through all the process-type definitions in your system by using the browse options (START, NEXT, and END) on **INQUIRE PROCESSTYPE** commands.

In browse mode, the definitions are returned in alphabetic order. For general information about browsing, syntax, exception conditions, and examples, see *Browsing resource definitions*, in the *CICS System Programming Reference*.

## SET PROCESSTYPE

Use the **SET PROCESSTYPE** command to change the attributes of a process-type.

### SET PROCESSTYPE

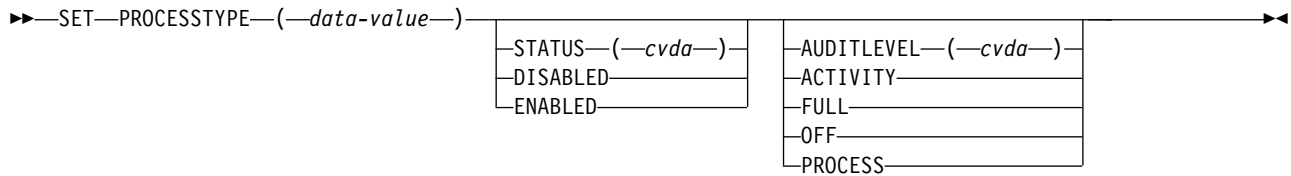

**Conditions:** INVREQ, NOTAUTH, PROCESSERR

### Description

SET PROCESSTYPE allows you to change the current state of audit logging and the enablement status of PROCESSTYPE definitions installed on this CICS region.

**Note:** Process-types are defined in the process-type table (PTT). CICS uses the entries in this table to maintain its records of processes (and their constituent activities) on external data sets. If you are using BTS in a single CICS region, you can use the SET PROCESSTYPE command to modify your process-types. However, if you are using BTS in a sysplex, it is strongly recommended that you use CPSM to make such changes. This is because it is essential to keep resource definitions in step with each other, across the sysplex.

### Options

#### AUDITLEVEL(*cvda*)

specifies the level of audit logging to be applied to processes of this type.

**Note:** If the AUDITLOG attribute of the installed PROCESSTYPE definition is not set to the name of a CICS journal, an error is returned if you try to specify any value other than OFF.

The CVDA values are:

#### ACTIVITY

Activity-level auditing. Audit records will be written from:

1. The process audit points
2. The activity primary audit points.

**FULL** Full auditing. Audit records will be written from:

1. The process audit points
2. The activity primary *and* secondary audit points.

**OFF** No audit trail records will be written.

#### PROCESS

Process-level auditing. Audit records will be written from the process audit points only.

For details of the records that are written from the process, activity primary, and activity secondary audit points, see “Specifying the level of audit logging” on page 178.

**PROCESSTYPE(value)**

specifies the 8-character name of a process-type defined in the process-type table (PTT), whose attributes are to be changed.

**STATUS(cvda)**

specifies whether new processes of this type can be created. The CVDA values are:

**DISABLED**

The installed definition of the process-type is disabled. New processes of this type cannot be defined.

**ENABLED**

The installed definition of the process-type is enabled. New processes of this type can be defined.

**Conditions**

**INVREQ**

RESP2 values:

- 2 The process-type is not disabled, and therefore cannot be enabled.
- 3 You have specified an invalid CVDA value on the AUDITLEVEL option.
- 5 You have specified an invalid CVDA value on the STATUS option.
- 6 You have specified a value of FULL, PROCESS, or ACTIVITY on the AUDITLEVEL option, but the AUDITLOG attribute of the PROCESSTYPE definition does not specify an audit log.

**NOTAUTH**

RESP2 values:

- 100 The user associated with the issuing task is not authorized to use this command.

**PROCESSERR**

RESP2 values:

- 1 The process-type named in the PROCESSTYPE option is not defined in the process-type table (PTT).

## **Part 6. Appendixes**





## Notices

This information was developed for products and services offered in the U.S.A. IBM may not offer the products, services, or features discussed in this document in other countries. Consult your local IBM representative for information on the products and services currently available in your area. Any reference to an IBM product, program, or service is not intended to state or imply that only that IBM product, program, or service may be used. Any functionally equivalent product, program, or service that does not infringe any IBM intellectual property right may be used instead. However, it is the user's responsibility to evaluate and verify the operation of any non-IBM product, program, or service.

IBM may have patents or pending patent applications covering subject matter described in this document. The furnishing of this document does not give you any license to these patents. You can send license inquiries, in writing, to:

IBM Director of Licensing  
IBM Corporation  
North Castle Drive  
Armonk, NY 10504-1785  
U.S.A.

For license inquiries regarding double-byte (DBCS) information, contact the IBM Intellectual Property Department in your country or send inquiries, in writing, to:

Intellectual Property Licensing  
Legal and Intellectual Property Law  
IBM Japan, Ltd.  
19-21, Nihonbashi-Hakozakicho, Chuo-ku  
Tokyo 103-8510, Japan

**The following paragraph does not apply in the United Kingdom or any other country where such provisions are inconsistent with local law:**

INTERNATIONAL BUSINESS MACHINES CORPORATION PROVIDES THIS PUBLICATION "AS IS" WITHOUT WARRANTY OF ANY KIND, EITHER EXPRESS OR IMPLIED, INCLUDING, BUT NOT LIMITED TO, THE IMPLIED WARRANTIES OF NON-INFRINGEMENT, MERCHANTABILITY, OR FITNESS FOR A PARTICULAR PURPOSE. Some states do not allow disclaimer of express or implied warranties in certain transactions, therefore this statement may not apply to you.

This publication could include technical inaccuracies or typographical errors. Changes are periodically made to the information herein; these changes will be incorporated in new editions of the publication. IBM may make improvements and/or changes in the product(s) and/or the program(s) described in this publication at any time without notice.

Licensees of this program who want to have information about it for the purpose of enabling: (i) the exchange of information between independently created programs and other programs (including this one) and (ii) the mutual use of the information which has been exchanged, should contact IBM United Kingdom Laboratories, MP151, Hursley Park, Winchester, Hampshire, England, SO21 2JN.

Such information may be available, subject to appropriate terms and conditions, including in some cases, payment of a fee.

The licensed program described in this document and all licensed material available for it are provided by IBM under terms of the IBM Customer Agreement, IBM International Programming License Agreement, or any equivalent agreement between us.

### **Privacy Policy Considerations**

IBM Software products, including software as a service solutions, ("Software Offerings") may use cookies or other technologies to collect product usage information, to help improve the end user experience, to tailor interactions with the end user or for other purposes. In many cases no personally identifiable information is collected by the Software Offerings. Some of our Software Offerings can help enable you to collect personally identifiable information. If this Software Offering uses cookies to collect personally identifiable information, specific information about this offering's use of cookies is set forth below.

#### **CICSplex SM Web User Interface :**

For the WUI main interface: Depending upon the configurations deployed, this Software Offering may use session and persistent cookies that collect each user's user name and other personally identifiable information for purposes of session management, authentication, enhanced user usability, or other usage tracking or functional purposes. These cookies cannot be disabled.

For the WUI Data Interface: Depending upon the configurations deployed, this Software Offering may use session cookies that collect each user's user name and other personally identifiable information for purposes of session management, authentication, or other usage tracking or functional purposes. These cookies cannot be disabled.

For the WUI Hello World page: Depending upon the configurations deployed, this Software Offering may use session cookies that collect no personally identifiable information. These cookies cannot be disabled.

For CICS Explorer®: Depending upon the configurations deployed, this Software Offering may use session and persistent preferences that collect each user's user name and password, for purposes of session management, authentication, and single sign-on configuration. These preferences cannot be disabled, although storing a user's password on disk in encrypted form can only be enabled by the user's explicit action to check a check box during sign-on.

If the configurations deployed for this Software Offering provide you as customer the ability to collect personally identifiable information from end users via cookies and other technologies, you should seek your own legal advice about any laws applicable to such data collection, including any requirements for notice and consent.

For more information about the use of various technologies, including cookies, for these purposes, see IBM's Privacy Policy at <http://www.ibm.com/privacy> and IBM's Online Privacy Statement at <http://www.ibm.com/privacy/details> the section entitled "Cookies, Web Beacons and Other Technologies" and the "IBM Software Products and Software-as-a-Service Privacy Statement" at <http://www-01.ibm.com/software/info/product-privacy/>.

---

## Programming interface information

This book is intended to help you use CICS business transaction services. This book documents General-use Programming Interface and Associated Guidance Information provided by CICS.

General-use programming interfaces allow you to write programs that obtain the services of CICS.

---

## Trademarks

IBM, the IBM logo, and [ibm.com](http://ibm.com)<sup>®</sup> are trademarks or registered trademarks of International Business Machines Corp., registered in many jurisdictions worldwide. Other product and service names might be trademarks of IBM or other companies. A current list of IBM trademarks is available on the Web at Copyright and trademark information at [www.ibm.com/legal/copytrade.shtml](http://www.ibm.com/legal/copytrade.shtml).

Java<sup>™</sup> and all Java-based trademarks and logos are trademarks or registered trademarks of Oracle and/or its affiliates.



## Bibliography

---

### CICS books for CICS Transaction Server for z/OS

#### General

*CICS Transaction Server for z/OS Program Directory - base*, GI13-3375  
*CICS Transaction Server for z/OS Program Directory activation module - base*,  
GI13-3376  
*CICS Transaction Server for z/OS Program Directory activation module - Developer  
Trial*, GI13-3377  
*CICS Transaction Server for z/OS Program Directory activation module - Value Unit  
Edition*, GI13-3378  
*CICS Transaction Server for z/OS What's New*, GC34-7437  
*CICS Transaction Server for z/OS Upgrading to CICS TS Version 5.3*, GC34-7436  
*CICS Transaction Server for z/OS Installation Guide*, GC34-7414

#### Access to CICS

*CICS Internet Guide*, SC34-7416  
*CICS Web Services Guide*, SC34-7452

#### Administration

*CICS System Definition Guide*, SC34-7428  
*CICS Customization Guide*, SC34-7404  
*CICS Resource Definition Guide*, SC34-7425  
*CICS Operations and Utilities Guide*, SC34-7420  
*CICS RACF Security Guide*, SC34-7423  
*CICS Supplied Transactions*, SC34-7427

#### Programming

*CICS Application Programming Guide*, SC34-7401  
*CICS Application Programming Reference*, SC34-7402  
*CICS System Programming Reference*, SC34-7429  
*CICS Front End Programming Interface User's Guide*, SC34-7412  
*CICS C++ OO Class Libraries*, SC34-7405  
*CICS Distributed Transaction Programming Guide*, SC34-7410  
*CICS Business Transaction Services*, SC34-7403  
*Java Applications in CICS*, SC34-7417

#### Diagnosis

*CICS Problem Determination Guide*, GC34-7422  
*CICS Performance Guide*, SC34-7421  
*CICS Messages and Codes Vol 1*, GC34-7418  
*CICS Messages and Codes Vol 2*, GC34-7419  
*CICS Diagnosis Reference*, GC34-7409  
*CICS Recovery and Restart Guide*, SC34-7424  
*CICS Data Areas*, GC34-7406  
*CICS Trace Entries*, SC34-7430  
*CICS Debugging Tools Interfaces Reference*, GC34-7408

#### Communication

*CICS Intercommunication Guide*, SC34-7415  
*CICS External Interfaces Guide*, SC34-7411

## Databases

*CICS DB2® Guide*, SC34-7407  
*CICS IMS™ Database Control Guide*, SC34-7413  
*CICS Shared Data Tables Guide*, SC34-7426

---

## CICSplex SM books for CICS Transaction Server for z/OS

### General

*CICSplex SM Concepts and Planning*, SC34-7441  
*CICSplex SM Web User Interface Guide*, SC34-7451

### Administration and Management

*CICSplex SM Administration*, SC34-7438  
*CICSplex SM Operations Views Reference*, SC34-7447  
*CICSplex SM Monitor Views Reference*, SC34-7446  
*CICSplex SM Managing Workloads*, SC34-7444  
*CICSplex SM Managing Resource Usage*, SC34-7443  
*CICSplex SM Managing Business Applications*, SC34-7442

### Programming

*CICSplex SM Application Programming Guide*, SC34-7439  
*CICSplex SM Application Programming Reference*, SC34-7440

### Diagnosis

*CICSplex SM Resource Tables Reference Vol 1*, SC34-7449  
*CICSplex SM Resource Tables Reference Vol 2*, SC34-7450  
*CICSplex SM Messages and Codes*, GC34-7445  
*CICSplex SM Problem Determination*, GC34-7448

---

## Other CICS publications

The following publications contain further information about CICS, but are not provided as part of CICS Transaction Server for z/OS, Version 5 Release 3 .

*Designing and Programming CICS Applications*, SR23-9692  
*CICS Application Migration Aid Guide*, SC33-0768  
*CICS Family: API Structure*, SC33-1007  
*CICS Family: Client/Server Programming*, SC33-1435  
*CICS Family: Interproduct Communication*, SC34-6853  
*CICS Family: Communicating from CICS on System/390*, SC34-6854  
*CICS Transaction Gateway for z/OS Administration*, SC34-5528  
*CICS Family: General Information*, GC33-0155  
*CICS 4.1 Sample Applications Guide*, SC33-1173  
*CICS/ESA 3.3 XRF Guide* , SC33-0661

## Accessibility

Accessibility features help a user who has a physical disability, such as restricted mobility or limited vision, to use software products successfully.

You can perform most tasks required to set up, run, and maintain your CICS system in one of these ways:

- using a 3270 emulator logged on to CICS
- using a 3270 emulator logged on to TSO
- using a 3270 emulator as an MVS system console

IBM Personal Communications provides 3270 emulation with accessibility features for people with disabilities. You can use this product to provide the accessibility features you need in your CICS system.





# Index

## Numerics

3270 bridge support  
 conversational transactions 100  
 introduction 8, 97  
 pseudoconversational  
 transactions 101  
 resource definition 99  
 running a 3270 transaction 97  
 sample programs 104

## A

abends, of activities 174  
 acquiring a process 59  
 acquiring an activity 59, 67  
 activities  
 abends 174  
 acquiring access to 59  
 activation of 15  
 asynchronous 15  
 checking response from 16  
 auditing of  
 introduction 177  
 specifying the logging level 178  
 browsing with CBAM 152  
 checking response from  
 asynchronous 49  
 synchronous 47  
 child 13  
 compared with terminal-related  
 pseudoconversations 15  
 compensation 83  
 data-containers 18  
 described 13  
 destruction of 16, 43  
 identifiers 114  
 implementation by existing  
 3270-based transactions 97  
 lifetime of 16  
 modes 16  
 parallel 51  
 parent 13  
 processing states 16  
 root 13  
 security of 131, 132  
 synchronous 15  
 checking response from 16  
 syncpoint 18  
 transferring input and output  
 data 43  
 unserviceable requests 175  
 activity abends 174  
 activity completion events 20  
 activity identifiers  
 described 114  
 activity-related commands  
 INQUIRE PROCESSTYPE 135, 218  
 overview 107

administration  
 controlling BTS  
 operator commands 152  
 resource definition 127  
 security 131  
 sysplex considerations  
 dealing with affinities 152  
 using CPSM 151  
 system definition  
 defining local request queue data  
 set 123  
 defining repository data sets 121  
 naming the distributed routing  
 program 125  
 affinities, in a sysplex 152  
 ALL  
 CEMT INQUIRE TASK 164  
 API commands  
 activity-related 107  
 browse tokens 114  
 browsing commands 112  
 container 109  
 event-related 109  
 examples 115  
 inquiry commands 113  
 overview 107  
 that take activity identifiers 114  
 asynchronous activities  
 checking response from 49  
 how invoked 15  
 Atomic events 20  
 attach-time security 132  
 audit commands  
 introduction to 177  
 audit trail  
 examples 181  
 introduction to 177  
 sharing a logstream between CICS  
 regions 180  
 specifying the logging level 178  
 utility program, DFHATUP 184  
 audit trail utility program,  
 DFHATUP 184  
 AUDITLEVEL attribute  
 PROCESSTYPE definition 129  
 AUDITLOG attribute  
 PROCESSTYPE definition 130

## B

browse tokens 114  
 browsing commands  
 CBAM 152  
 INQUIRE PROCESSTYPE 135, 218  
 BTS messages 206  
 BTS sample application 31  
 BTS-set  
 dealing with affinities 152  
 how to create 146  
 introduction to 141  
 scope of 141

business transaction  
 described 3  
 Sale example application 31  
 sample BTS application 31

## C

CBAM, CICS-supplied transaction 152  
 CEDA DEFINE PROCESSTYPE  
 command 128  
 CEMT INQUIRE PROCESSTYPE  
 ALL 161  
 AUDITLEVEL 161  
 AUDITLOG 162  
 FILE 163  
 STATUS 163  
 value 161  
 CEMT INQUIRE TASK  
 ACTIVITY 165  
 ACTIVITYID 165  
 PROCESS 165  
 PROCESSTYPE 165  
 CEMT SET PROCESSTYPE  
 (value) 167  
 ACTIVITY 166  
 ALL 166  
 DISABLED 166  
 ENABLED 166  
 FULL 166  
 OFF 166  
 PROCESS 166  
 CEMT transaction  
 PROCESSTYPE 160, 165  
 TASK 163  
 child activity  
 described 13  
 CICS business transaction services  
 3270 bridge support 97  
 administration  
 controlling BTS 152  
 defining local request queue data  
 set 123  
 defining repository data sets 121  
 performance tuning 209  
 resource definition 127  
 security 131  
 sysplex considerations 141  
 system definition 121  
 browsing BTS objects 152  
 client/server processing 8  
 components  
 activities 13  
 data-containers 18  
 events 19  
 introduction to 5  
 processes 13  
 external interactions  
 acquiring activities 59  
 acquiring an activity 67  
 acquiring processes 59  
 client/server processing 61

CICS business transaction services  
(*continued*)  
 introduction to 5  
 monitoring 209  
 parallel activities 51  
 problem determination 171  
 recovery and restart 8  
 reusing existing code 97  
 sample application 31  
 security  
   attach-time 132  
   command-level 132  
   resource-level 131  
 sysplex support 9  
 user-related activities 68  
 Web Interface support 8  
 CICS-supplied transactions  
   CBAM 152  
   CEMT INQUIRE PROCESSTYPE 160  
   CEMT INQUIRE TASK 163  
   CEMT SET PROCESSTYPE 165  
 CICSplex SM  
   use with BTS 9, 151  
 client/server processing  
   example 61  
   introduction 8  
 COBOL BTS sample 33  
 cold start, of CICS 176  
 command-level security 132  
 compensation  
   example 84  
   how to implement 83  
   introduction to 83  
 components of BTS  
   activities 13  
   data-containers 18  
   events 19  
   introduction to 5  
   processes 13  
 composite event  
   described 21  
 conditions  
   CREATE PROCESSTYPE  
     command 134, 216  
   DISCARD PROCESSTYPE  
     command 135, 217  
   INQUIRE PROCESSTYPE  
     command 137, 220  
   SET PROCESSTYPE command 139,  
     222  
 container commands  
   overview 109  
 content type mapping ix  
 content types ix  
 controlling BTS  
   operator commands 152  
 CPSM, use with BTS 151  
 CREATE PROCESSTYPE command 132,  
   215  
   conditions 134, 216

## D

DASD-only logstreams, restrictions on  
 sharing 180  
 data flow  
   in basic Sale application 31

data flow (*continued*)  
   in parallel activities example 51  
   in user-related example 69  
 data sets  
   local request queue 123  
   repository 121  
 data-container  
   described 18  
 data-containers  
   destruction of 18, 43  
   lifetime of 18  
 DEFINE ACTIVITY 20  
 DEFINE COMPOSITE EVENT 20  
 DEFINE INPUT EVENT 20  
 DEFINE TIMER 20  
 defined activity userid 131  
 defined process userid 131  
 defining BTS resources to CICS  
   local request queue data set 123  
   process-types 128  
   repository data sets 121  
 deleting an event 23  
 DESCRIPTION attribute  
   PROCESSTYPE definition 130  
 destruction of activities 16, 43  
 destruction of data-containers 18, 43  
 DFH\$MOLS, sample monitoring data  
   print program 209  
 DFH0CBAC, sample client activity  
   program for 3270 bridge 104  
 DFH0CBAE, sample bridge exit  
   program 104  
 DFHATUP, audit trail utility  
   program 184  
 DFHBARUP, repository utility  
   program 197  
 DFHDSRP, distributed routing  
   program 125  
   how to write 149  
   relation to dynamic routing  
     program 148  
 DFHINITIAL 20  
 DFHINITIAL system event 118  
 DISCARD PROCESSTYPE  
   command 134, 217  
   conditions 135, 217  
 distributed routing  
   introduction to 143  
   of BTS activities 148, 149  
   creating a BTS-set 146  
   which activities can be  
     dynamically routed? 142  
   routing program, DFHDSRP 148, 149  
   distributed routing program,  
     DFHDSRP 125  
   how to write 149  
   relation to dynamic routing  
     program 148  
 DSRTPGM, system initialization  
   parameter 125  
 dump formatting keywords, for BTS 208  
 dynamic routing  
   of BTS activities  
     creating a BTS-set 146  
     naming the distributed routing  
       program 125

dynamic routing (*continued*)  
   of BTS activities (*continued*)  
     using a distributed routing  
       program 148  
     using CPSM 151  
     which activities can be  
       dynamically routed? 142  
 Dynamic routing 175

## E

emergency restart, of CICS 176  
 errors  
   checking response from asynchronous  
     activities 49  
   checking response from synchronous  
     activities 47  
 event  
   composite 21  
   deleting 23  
   described 19  
   reattaching an activity on firing of 24  
 event-related commands  
   overview 109  
 examples  
   API commands 115  
   attach-time security 132  
   audit trails 181  
   basic Sale application  
     data flow 31  
     initial request 34  
     overview 31  
     programs 33  
     root activity 37  
     transactions 33  
     transferring data to activities 43  
   browsing 115  
   client/server processing  
     client program 61  
     server program 64  
   compensation 84  
   copybooks 33  
   error handling 49  
   output from DFHATUP 187, 188  
   output from DFHBARUP 200  
   parallel activities  
     data flow 51  
     root activity 52  
   RACF commands 131, 132  
   surrogate security checking 131  
   user-related activities  
     data flow 69  
     implementation of activity 75  
     root activity 70  
 exceptional conditions  
   checking response from asynchronous  
     activities 49  
   checking response from synchronous  
     activities 47  
 existing code, reuse in BTS applications  
   3270 bridge support  
     conversational transactions 100  
     introduction 8, 97  
   pseudoconversational  
     transactions 101  
   resource definition 99  
   running a 3270 transaction 97

existing code, reuse in BTS applications  
(*continued*)  
    3270 bridge support (*continued*)  
        sample programs 104

## F

failure, of CICS 176  
FILE attribute  
    PROCESSTYPE definition 130

## I

initial request  
    in basic Sale application 34  
initial start, of CICS 176  
input and output data, transfer of 43  
input events 20  
INQUIRE PROCESSTYPE  
    command 135, 218  
    conditions 137, 220  
interacting with non-BTS code  
    acquiring activities 59  
    acquiring an activity 67  
    acquiring processes 59  
    client/server processing 61  
introduction to BTS 5

## K

Knowledge Center ix  
Knowledge Center content types ix

## L

lifetime of activities 16  
lifetime of data-containers 18  
local request queue  
    data set, definition of 123

## M

messages, BTS-related 206  
modes, of an activity  
    described 16  
monitoring  
    performance class data 209  
    using DFH\$MOLS 209  
monitoring data print program,  
    DFH\$MOLS 209

## N

notation, syntax x

## O

operator commands  
    CBAM 152  
    CEMT INQUIRE PROCESSTYPE 160  
    CEMT INQUIRE TASK 163  
    CEMT SET PROCESSTYPE 165

## P

parallel activities  
    data flow 51  
    example 52  
    introduction 51  
parent activity  
    described 13  
    transferring data to child  
        activities 43  
performance class monitoring data 209  
performance tuning  
    introduction 209  
problem determination  
    activity abends 174  
    BTS-related messages 206  
    CICS failures  
        cold starts 176  
        emergency starts 176  
        initial starts 176  
    dump formatting keywords 208  
    examining repository records  
        utility program, DFHBARUP 197  
    introduction to 171  
    stuck processes  
        due to application errors 171  
        due to unserviceable requests 175  
    trace levels 206  
    unserviceable requests 175  
    using an audit trail  
        examples 181  
        introduction 177  
    sharing a logstream between CICS  
        regions 180  
    specifying the logging level 178  
    utility program, DFHATUP 184  
process  
    acquiring access to 59  
    auditing of  
        introduction 177  
        specifying the logging level 178  
    browsing with CBAM 152  
    categorizing 13  
    data-containers 18  
    described 13  
    identifier 114  
    security of 131, 132  
    stuck 171  
    unserviceable requests 175  
process identifiers 114  
process-type  
    browsing with CBAM 152  
    CBAM requests 152  
    CEMT INQUIRE requests 160  
    CEMT SET requests 165  
PROCESSTYPE attribute  
    PROCESSTYPE definition 130  
PROCESSTYPE command  
    CEMT INQUIRE transaction 160  
    CEMT SET transaction 165  
PROCESSTYPE definition  
    AUDITLEVEL attribute 129  
    AUDITLOG attribute 130  
    DESCRIPTION attribute 130  
    FILE attribute 130  
    PROCESSTYPE attribute 130  
    STATUS attribute 130

pseudoconversational  
    terminal-related pseudoconversation  
        comparison with multiple  
        activations of an activity 15

## R

RACF  
    example commands 131, 132  
RDO commands  
    PROCESSTYPE 128  
reattaching an activity on firing of an  
    event 24  
recovery and restart  
    introduction to 8  
repository  
    data sets, definition of 121  
    examining records on 197  
    utility program, DFHBARUP 197  
repository utility program,  
    DFHBARUP 197  
Resolving unserviceable requests 175  
resource definition  
    defining BTS resources to CICS 127  
    RDO commands  
        CEDA DEFINE  
        PROCESSTYPE 128  
resource-control commands  
    CREATE PROCESSTYPE 132, 215  
    DISCARD PROCESSTYPE 134, 217  
    SET PROCESSTYPE 138, 221  
resource-level security 131  
RETRIEVE REATTACH EVENT 20  
reusing existing code  
    3270 bridge support  
        conversational transactions 100  
        introduction 8, 97  
        pseudoconversational  
        transactions 101  
        resource definition 99  
        running a 3270 transaction 97  
        sample programs 104  
root activity  
    described 13  
    in basic Sale application 37  
    in compensation example 86  
    in parallel activities example 52  
    in user-related example 70  
routing of BTS activities  
    naming the distributed routing  
        program 125  
    unserviceable requests 175

## S

Sale example application  
    compensation 84  
    copybooks 33  
    data flow 31  
    error handling 49  
    initial request 34  
    overview 31  
    parallel activities 51  
    programs 33  
    root activity 37  
    transactions 33

- Sale example application (*continued*)
  - transferring data to activities 43
  - user-related activities 68
- sample BTS application 31
  - resources and code 33
- sample programs
  - BTS application 31
  - for 3270 bridge support
    - DFH0CBAC, client activity 104
    - DFH0CBAE, bridge exit 104
- security
  - of activities
    - attach-time 132
    - defined activity userid 131
    - resource-level 131
  - of BTS commands 132
  - of processes
    - attach-time 132
    - defined process userid 131
    - resource-level 131
- SET PROCESSTYPE command 138, 221
  - conditions 139, 222
- sharing an audit logstream between CICS regions 180
- SPCTR, system initialization
  - parameter 207
- special trace, setting the level of 206
- standard trace, setting the level of 206
- Static routing 175
- STATUS attribute
  - PROCESSTYPE definition 130
- stuck processes 171
- surrogate security checking 131
- synchronous activities
  - checking response from 47
  - how invoked 15
- syncpoint
  - user, issued by an activity 18
- syntax notation x
- sysplex considerations
  - BTS's sysplex support 9, 141
  - dealing with affinities 152
  - introduction 9
  - using CPSM 151
- system definition 121
- system events 20
  - DFHINITIAL 118
- system initialization parameters
  - DSRTPGM 125
  - SPCTR 207
  - SPCTRBA 207
  - STNTR 207
  - STNTRBA 207
- system programming commands
  - control commands 213
  - CREATE PROCESSTYPE 132, 215
  - DISCARD PROCESSTYPE 134, 217
  - inquire command 213
  - INQUIRE PROCESSTYPE 135, 218
  - overview 213
  - SET PROCESSTYPE 138, 221

## T

- task
  - CEMT INQUIRE requests 163

- TASK command
  - CEMT INQUIRE transaction 163
- TCLASS
  - CEMT INQUIRE TASK 164
- terminal-related pseudoconversation
  - comparison with an activity that is activated multiple times 15
- timer
  - described 19
- timer events 20
- trace
  - special, setting the level of 206
  - standard, setting the level of 206
- trademarks 227
- transaction affinities, in a sysplex 152
- transferring data to child activities 43

## U

- unserviceable requests 175
- Unserviceable routing requests 175
- user-related activities
  - example 68
- utility programs
  - audit trail utility, DFHATUP 174, 184
  - repository utility, DFHBARUP 174, 197

## V

- value
  - CEMT INQUIRE TASK 164

## W

- Web Interface
  - introduction 8

---

## Readers' Comments — We'd Like to Hear from You

CICS Transaction Server for z/OS  
Version 5 Release 3  
Business Transaction Services

Publication No. SC34-7403-00

We appreciate your comments about this publication. Please comment on specific errors or omissions, accuracy, organization, subject matter, or completeness of this book. The comments you send should pertain to only the information in this manual or product and the way in which the information is presented.

For technical questions and information about products and prices, please contact your IBM branch office, your IBM business partner, or your authorized remarketer.

When you send comments to IBM, you grant IBM a nonexclusive right to use or distribute your comments in any way it believes appropriate without incurring any obligation to you. IBM or any other organizations will only use the personal information that you supply to contact you about the issues that you state on this form.

Comments:

Thank you for your support.

Submit your comments using one of these channels:

- Send your comments to the address on the reverse side of this form.
- Send a fax to the following number: +44 1962 816151
- Send your comments via email to: [idrctf@uk.ibm.com](mailto:idrctf@uk.ibm.com)

If you would like a response from IBM, please fill in the following information:

\_\_\_\_\_  
Name

\_\_\_\_\_  
Address

\_\_\_\_\_  
Company or Organization

\_\_\_\_\_  
Phone No.

\_\_\_\_\_  
Email address

**Readers' Comments — We'd Like to Hear from You**  
SC34-7403-00



Cut or Fold  
Along Line

### Fold and Tape

**Please do not staple**

### Fold and Tape

PLACE  
POSTAGE  
STAMP  
HERE

IBM United Kingdom Limited  
User Technologies Department (MP189)  
Hursley Park  
Winchester  
Hampshire  
United Kingdom  
SO21 2JN

### Fold and Tape

**Please do not staple**

Fold and Tape

SC34-7403-00

Cut or Fold  
Along Line





Licensed Materials – Property of IBM

SC34-7403-00

